

THE CANNELL FAMILY

THEIR DESCENDANTS AND ANCESTORS

FROM THE ISLE OF MAN TO NEW ZEALAND

JOURNAL SIX: FOR MEAGAN HUTCHINSON MILMINE

SEE ALSO, JOURNAL ONE FOR THE: *HUTCHINSON* FAMILIES

JOURNAL TWO FOR THE: *ISLES* FAMILIES

JOURNAL THREE FOR THE: *STENBERG* AND *ISLES* FAMILIES

JOURNAL FOUR FOR THE: *STENBERG* AND *CANNELL* FAMILIES

JOURNAL FIVE FOR THE: *CANNELL* FAMILY. ISLE OF MAN, ENGLAND



CHAPTERS

CHAPTER SIX

JOHN CANNELL AND ELIZA CATHERINE COSTAIN

PAGE: EIGHT

CHAPTER SEVEN

BELLA CAMPBELL STENBERG AND FRANK CANNELL

PAGE: SIXTY-SEVEN

CHAPTER EIGHT

BIRTH REGISTRATION INDEX – CANNELL.

ISLE OF MAN ENGLAND

PAGE: ONE HUNDRED AND EIGHT

CHAPTER NINE

**ARCHIVE RECORDS FOR THE FAMILY HUTCHINSON
IN NEW ZEALAND**

PAGE: ONE HUNDRED AND FORTY-FIVE

ELIZA CATHERINE COSTAIN AND JOHN CANNELL

Note: Following photos and other copied from this internet site...

[Edith Catherine Cannell \(1896–1950\) • Person • Family Tree • FamilySearch](#)



**ABOVE: 1910 ELIZA CATHERINE COSTAIN AND JOHN CANNELL OF THE ISLE OF MAN
AND THEIR CLUTCH OF CHILDREN
SOME OF THESE CHILDREN CAME TO NEW ZEALAND**

12	Ballashenny	1	John Lammell	Head	M	43	Market Gardens	X	Isle of Man (Pittmichael)
			Eliza do do	Wife	M	32			do (Braddan)
			John do do	Son		2			do (Pittmichael)
			William do do	do		X			do do
			Mary Solucas	Nurse	Wid	78	Field worker, Nurse Sick	X	do (Marown)
			John & Black	Man servant	S	16	Farmer's servant	X	do (Pittmichael)
			Christine & Dickinson	Servant	S	75	Domestic servant General		do (Douglas)
13	Pheneullin	1	Thomas Lammell	Head	M	52	Joiner	X	Isle of Man (Ballagh)
			Ann do do	Wife	M	38			do (Pittmichael)
			Mary do do	Daughter	S	21			do do

12	Ballashenny	1	John Lammell	Head	M	43			
			Eliza do do	Wife	M	32			
			John do do	Son		2			
			William do do	do		X			
			Mary Solucas	Nurse	Wid	78			
			John & Black	Man servant	S	16			
			Christine & Dickinson	Servant	S	75			
13	Pheneullin	1	Thomas Lammell	Head	M	52			
			Ann do do	Wife	M	38			
			Mary do do	Daughter	S	21			

43	Market Gardens	X	Isle of Man (Pittmichael)
32			do (Braddan)
2			do (Pittmichael)
X			do do
78	Field worker, Nurse Sick	X	do (Marown)
16	Farmer's servant	X	do (Pittmichael)
75	Domestic servant General		do (Douglas)
52	Joiner	X	Isle of Man (Ballagh)
38			do (Pittmichael)
21			do do

House No.	Address	Name	Sex	Age	Occupation	Notes
10	Ballashenny	Thomas Cannell	Head	40	General Labourer	X
		Isabella	Wife	37		
		Jane	Daughter	12		
		James	Son	3		X
11	Ballashenny Cottage	Thomas Cannell	Head	48	Market Gardener	X
		Sarah	Wife	42		
		Sarah J.	Daughter	11	Schooler	
		Charlotte	Daughter	8	Schooler	
		Agnes	Daughter	6	Schooler	
		Alice	Daughter	2		
		Martha	Daughter	2		
12	Ballashenny	John Cannell	Head	48	Market Gardener	X
		Eliza C.	Wife	30		
		John C.	Son	8		
		William C.	Son	4		
		Maryelineas	Nurse	70	Field Worker - Name Sick	X
		John & Black	Man servant	16	Man servant	X
		Arthur & Dickinson	Man servant	16	Domestic servant - General	X
13	Phonemulim	Thomas Cannell	Head	52	General Labourer	X
		Ann	Wife	38		
		Maugh J.	Daughter	21		

Above: Census records showing the family of John and Catherine Cannell

John (b. 1848) & Eliza Catherine Costain Cannell Children & Birthdates from Family Bible. Source: Jen Cookson

Actions ▾

🔖 Bookmark

🔗 Share ▾

🚩 Report Abuse





Isabelle Callister Cannell Family 1950 IOM with Names

Actions ▾

Bookmark

Share ▾

Report Abuse



CHAPTER SIX

JOHN CANNELL AND ELIZA CATHERINE COSTAIN

*Generation one: Robert and Joney. Generation two: Robert and Isabella
Generation three: Thomas and Isabel Generation four: Hugh and Isabella.
Generation five: Thomas and Isabella. Generation six: John and Eliza, Catherine*

Note: Eliza was the link between the North the East and the West of the Isle of Man. She was born in Santon and settled in Michael. Her dad was a schoolmaster at St Ann, Isle of Man. Her mum was born Eliza Kennish and born at Douglas Hill, Isle of Man. Her dad was born John Kennish and born at Maughold, Isle of Man.

GENERATION SIX

John was born about: 1848
Christening 13 August 1848
At: Michael, Isle of Man
Died about: 1928
At: Michael, Isle of Man
Married about: 7 September 1887
At: Santon, Isle of Man
To: **Eliza Catherine Costain**
She was born about: 27 November 1860
At: Braddan, Isle of Man
Died about: 9 July 1921
At: Michael, Isle of Man

They had the following children...

1/. Ethel

<u>John Cannell</u> Father Isle of Man Parish Registers, 1598-2009	Spouses Eliza Catherine Costain Children Ethel Cannell
---------------------------------------------------------------------------------	-------------------------------------------------------------------------

2/. Edith Catherine

<u>John Cannell</u> Father Isle of Man Parish Registers, 1598-2009	Spouses Eliza Catherine Costain Children Edith Catherine Cannell
---------------------------------------------------------------------------------	-----------------------------------------------------------------------------------

3/. John Constain

[John Cannell](#)

Father

Isle of Man Births and Baptisms, 1607-1910

Spouses **Eliza Catherine**

Children **John Costain Cannell**

4/. Stanley

[John Cannell](#)

Father

Isle of Man Births and Baptisms, 1607-1910

Spouses **Eliza Catherine Costain**

Children **Stanley Cannell**

5/. James

[John Cannell](#)

Father

Isle of Man Births and Baptisms, 1607-1910

Spouses **Eliza Catherine Costain**

Children **James Cannell**

6/. George Douglas

[John Cannell](#)

Father

Isle of Man Births and Baptisms, 1607-1910

Spouses **Eliza Catherine Costain**

Children **George Douglas Cannell**

7/. Mary Eliza

[John Cannell](#)

Father

Isle of Man Births and Baptisms, 1607-1910

Spouses **Eliza Catherine Costain**

Children **Mary Eliza Cannell**

8/. Mabel Elizabeth

[John Cannell](#)

Father

Isle of Man Parish Registers, 1598-2009

Spouses **Eliza Catherine Costain**

Children **Mabel Elizabeth Cannell**

9/. Izabella

[John Cannell](#)

Father

Isle of Man Births and Baptisms, 1607-1910

Spouses **Eliza Catherine Costain**

Children **Isabella Jane Cannell**

10/. William Edward

[John Cannell](#)

Father

Spouses **Eliza Catherine Costain**

Children **William Edward Cannell**

Isle of Man Births and Baptisms, 1607-1910

11/. Clara

[John Cannell](#)

Father

Spouses **Eliza Caterine Costain**

Children **Clara Cannell**

Isle of Man Births and Baptisms, 1607-1910

BIRTHS OF PARENTS OF THESE CHILDREN...

[John Cannell](#)

Christening 13 August 1848

Principal

Michael, Isle of Man

Isle of Man Parish Registers, 1598-2009

Parents Thomas Cannell, Isabella Callister

MARRIAGE...

Eliza Catherine Costain

Spouse

Isle of Man Marriages, 1606–1911

Marriage 7 September 1887

Santon, Isle of Man

Parents Edward Costain

Spouses John Cannel

Name

**Eliza Catherine
Costain**

Sex

F

Eliza Catherine Costain's Parents and Siblings

OPEN ALL

[Edward Costain](#)

Father

M

Eliza Catherine Costain's Spouses and Children

CLOSE ALL

[John Cannell](#)

Husband

M

Name

John Cannell

Sex

Male

Marital Status

Single

Father's Name	Thomas Cannell
Father's Sex	Male
Spouse's Name	Eliza Catherine Costain
Spouse's Sex	Female
Spouse's Marital Status	Single
Spouse's Father's Name	Edward Costain
Spouse's Father's Sex	Male
Event Type	Marriage
Event Date	7 Sep 1887
Event Place	Santon, Isle of Man
Source Details	it 1 p 72 no 143
Additional Relatives	X

DEATHS...

ELIZA CATHERINE *COSTAIN* CANNELL

BIRTH

27 Nov 1860
Braddan, Middle, Isle of Man

DEATH

9 Jul 1921 (aged 60)
Michael, Isle of Man

BURIAL

Kirk Michael Churchyard
Michael, Michael, Isle of Man

MEMORIAL ID

240300633 · [View Source](#)

Daughter of Edward and Eliza *COSTAIN* nee *KERRUISH/KENNISH*

Married 7 September 1887 Parish Church, Santon - John CANNELL

Died Rose Cottage, Michael

Isle of Man, Burial Index, 1598-2003

Name: Eliza Catherine Cannell

Age: 60 Years

Birth Year: abt 1861

Burial Date: 13 Jan 1921

Burial Place: Michael, Isle of Man

Biography: 60 yrs. (MS10469/4)

[John Cannell](#)

Principal

Isle of Man Parish Registers, 1598-2009

Burial **14 October 1851**

Rushen, Isle of Man

Birth **1848**

JOHN CANNELL

BIRTH

11 Aug 1848

Michael, Michael, Isle of Man

DEATH

28 May 1928 (aged 79)

Michael, Michael, Isle of Man

BURIAL

Kirk Michael Churchyard

Michael, Michael, Isle of Man

MEMORIAL ID

240300621 · [View Source](#)

Married 7 Sep 1887 Parish Church, Santon - Eliza Catherine COSTAIN

ARCHIVES...

1851 CENSUS ISLE OF MAN ENGLAND

John Cannell

Principal

England and Wales Census, 1851

Census 1851

Michael, Isle of Man

Birth 1849

Michael, Isle of Man

Parents Thomas Cannell, Isabella Cannell

Siblings Thomas Cannell, Jane Cannell

1911 CENSUS ISLE OF MAN ENGLAND

John Cannell
Principal
England and
Wales Census,
1911

Census 1911
Michael, Llergy Vreck Michael, Isle Of Man, Isle Of Man
Birth 1849
Michael, Isle of Man
Spouses Eliza Catherine Cannell
Children John Costain Cannell, Frank Cannell, Isabella Jane
Cannell, Mabel Elizabeth Cannell, George Douglas Cannell, Edith
Catherine Cannell, Ethel Cannell, Clara Cannell, Mary Eliza
Cannell, Stanley Cannell

Name	John Cannell
Sex	Male
Age	62
Birth Year (Estimated)	1849
Birthplace	Michael, Isle Of Man
Marital Status	Married
Occupation	FARMER
Number in Family	11
Relationship to Head of Household	Head
Relationship Code	Head
Event Type	Census
Event Date	1911
Event Place	Michael, Llergy Vreck Michael, Isle Of Man, Isle Of Man

Sub-District Number	2
Enumeration District	15/3
Registration District	Isle Of Man
District Number	635
Document Type	13
Page Number	1
Source Page Type	6
Piece/Folio	17
Registration Number	RG14
Schedule Type	9

John Cannell's Spouses and Children

OPEN ALL

[Eliza Catherine Cannell](#)

Wife

F

50

Braddan, Isle Of Man

[John Costain Cannell](#)

Son

M

22

Michael, Isle Of Man

[Frank Cannell](#)

Son

M

18

Michael, Isle Of Man

[Isabella Jane Cannell](#)

Daughter

F

17

Michael, Isle Of Man

[Mabel Elizabeth Cannell](#)

Daughter

F

16

Michael, Isle Of Man
[George Douglas Cannell](#)

Son

M

15

Michael, Isle Of Man
[Edith Catherine Cannell](#)

Daughter

F

14

Michael, Isle Of Man
[Ethel Cannell](#)

Daughter

F

13

Michael, Isle Of Man
[Clara Cannell](#)

Daughter

F

10

Michael, Isle Of Man
[Mary Eliza Cannell](#)

Daughter

F

9

Michael, Isle Of Man
[Stanley Cannell](#)

Son

M

7

Michael, Isle Of Man

Above records from <https://www.familysearch.org/>

ABOUT: ELIZA CATHERINE COSTAIN

1871 CENSUS ISLE OF MAN, ENGLAND

Name **Eliza Costain**

Sex **Female**

Age **44**

Birth Year (Estimated) **1827**

Birthplace **Douglas Hill, Isle Of Man**

Marital Status **Married**

Relationship to Head of Household **Wife**

Relationship Code **Wife**

Event Type **Census**

Event Date **1871**

Event Place **Isle of Man**

Event Place (Original) **St Anne, Isle of Man,**

Enumeration District **1**

Entry Number **2**

ELIZA COSTAIN'S PARENTS AND SIBLINGS

OPEN ALL

[John Kennish](#)

Father

M

79

Maughoto, Isle Of Man

ELIZA COSTAIN'S SPOUSES AND CHILDREN

OPEN ALL

[Edward Costain](#)

Husband

M

45

Arbury, Isle Of Man

Name **Edward Costain**

Sex **Male**

Age **45**

Birth Year (Estimated) **1826**

Birthplace **Arbury, Isle Of Man**

Marital Status **Married**

Occupation **Schoolmaster**

Relationship to Head of Household **Head**

Relationship Code **Head**

Event Type **Census**

Event Date **1871**

Event Place **Isle of Man**

Event Place (Original) **St Anne, Isle of Man,**

Enumeration District **1**

Entry Number **1**

[William E Costain](#)

Son

M

12

Douglas Hill, Isle Of Man

[Eliza C Costain](#)

Daughter

F

10

Bradden, Isle Of Man

[Anne J Costain](#)

Daughter

F

8

Bradden, Isle Of Man

[Elizabeth C Costain](#)

Daughter

F

5

Bradden, Isle Of Man

[Ada M Costain](#)

Daughter

F

5

Bradden, Isle Of Man

JOHN CANNELL AND ELIZA CATHERINE COSTAIN
HAD THE FOLLOWING CHILDREN...

IOM 4 Single Aunts & Uncle Frank IOM. Source: Neice Jen Cookson

Actions ▾ [Bookmark](#) [Share](#) ▾

[Report Ab](#)



Left to right. Izabella Jane, Edith and then Frank with two unnamed sisters

JOHN COSTAIN CANNELL AND ANNIE CORLETT

*Generation one: Robert and Joney. Generation two: Robert and Isabella
Generation three: Thomas and Isabel Generation four: Hugh and Isabella.
Generation five: Thomas and Isabella. Generation six: John and Catherine
Generation seven: John and Annie*

Immigration Sep 1927. Auckland, New Zealand

GENERATION SEVEN



John was born about: 29 November 1888

At: Kirk Michael, Isle of Man

Died about: 10 February 1979

At: Hillcrest Cemetery, Whakatane, Bay of Plenty, New Zealand

Married about: 11 January 1922

At: New Zealand

To: Annie Corlett

She was born about: 1889

At: Sulby, Isle of Man

Died about: 1974

At:

They had the following children...

Note: If born a hundred years ago or sooner there will be no records on NZ historical BDM

There are no children recorded...

- 1/.
- 2/.
- 3/.
- 4/.
- 5/.

BIRTHS OF PARENTS OF THESE CHILDREN...

Name	John Costain Cannell
Sex	Male
Father's Name	John Cannell
Father's Sex	Male
Mother's Name	Eliza Catherine Costain
Mother's Sex	Female
Event Type	Birth
Event Date	29 Nov 1888
Event Place	Kirk Michael in Arbory, Isle of Man
Event Place (Original)	Kirk Michael, Isle of Man
Event Place Note	Ballarhenny
Frame Number	46

[Annie Corlett](#)
Principal
Isle of Man Births and Baptisms,
1607-1910

Birth 7 February 1889
Lezayre, Isle of Man
Parents William Corlett, Ann Cain Corlett

MARRIAGE...

Son of John and Eliza Catherine CANNELL nee COSTAIN

Married 11 Jan 1922 St John the Baptist Anglican Church, Te Puke - Annie CORLETT WEDDING.

CANNELL-CORLETT. A pretty wedding took place at St. John's Church, Te Puke, on January 11th, when Miss Annie Corlett, formerly of Sulby, Isle of Man, was-married to Mr John Cannell, formerly of Kirk Michael, Isle of Man. The Rev. J. W. Chapman performed the ceremony. The bride, who was given away by Mr J. A McGhie, wore a charming frock of white organdie and lace over white satin, with a pretty hat of white net, flowers, and streamers. Miss Lemon, as bridesmaid, was attired in saxe blue silk voile and lace leghorn hat, pink roses and streamers. Her shower bouquet was of beautiful pink roses and

asparagus fern. The best man was Mr George Cannell, brother of the bridegroom. After the ceremony at the Church a reception was held at the Broadway Tea Rooms when about thirty guests were entertained. When Mr and Mrs Cannell left later for their honeymoon at Rotorua the bride wore a grey costume with pretty cream halt. The Wedding March was played by Miss Winifred Harris. TE PUKE TIMES, 13 JANUARY 1922, PAGE 2

BIRTHS OF CHILDREN...

DEATHS...

JOHN COSTAIN CANNELL

BIRTH

29 Nov 1888
Michael, Isle of Man

DEATH

10 Feb 1979 (aged 90)
Whakatāne, Whakatāne District, Bay of Plenty, New Zealand

BURIAL

Hillcrest Cemetery
Whakatāne, Whakatāne District, Bay of Plenty, New Zealand

PLOT

Berm p202

MEMORIAL ID

240300552 · [View Source](#)

SHARE

SAVE TO

ANNIE CORLETT CANNELL

BIRTH

7 Feb 1889
Isle of Man

DEATH

16 Jun 1974 (aged 85)
Whakatāne, Whakatāne District, Bay of Plenty, New Zealand

BURIAL

Hillcrest Cemetery
Whakatāne, Whakatāne District, Bay of Plenty, New Zealand

MEMORIAL ID

240300561 · [View Source](#)

ARCHIVES...

Name	John Costain Cannell
Age	38
Departure Place	Southampton
Birth Year (Estimated)	1889
Marital Status	Married
Occupation	Farmer
Event Type	Immigration
Event Date	Sep 1927
Event Place	Auckland, New Zealand
Arrival Port	Auckland (other ports also listed)
Departure Port	Southampton
Ship Name	Mataroa

Names and Descriptions of Passengers—Continued.

Port of Embarkation	No. of Contract Ticket	Names of Passengers	Age of each Adult of 12 years and upwards				Children between 1 and 12		Infants		Profession, Occupation or Calling of Passenger	State whether English, Scotch, Irish, or Foreigners	Port at which Passengers have contracted to land
			Married		Single		M.	F.	M.	F.			
			M.	F.	M.	F.							
THIRD CLASS:													
		<i>Brought Forward</i>											
Southampton	138	Winley, Beadicea				25					Domestic	British Wellington	
"	139	Wood, Hilda.		36							"	"	
"	140	Wright, Ernest			34						Engineer	"	
"	141	Abrahams, Walter, Alf	37								Carpenter	AUCKLAND	
"	142	Abrahams, Ronald, W					8				Child	"	
"	143	Abrahams, Eric, Reg:							1		"	"	
"	144	Abrahams, Winifred, C		28							Housewife	"	
"	145	Best, Mais, McQuiada			23						Domestic	"	
"	146	Blundell, John.	33								Coach-Trimmer	"	
"	147	Blundell, John, Gordon					6				Child	"	
"	148	Blundell, Thomas, C					4				"	"	
"	149	Blundell, Ivy, Doris		28							Housewife	"	
"	150	Bowman, James			29						Clerk	"	
"	151	Cannell, John, Costain	38								Farmer	"	
"	152	Cannell, Annie.		38							Housewife	"	
"	153	Cattersen, Bella Mary			27						Domestic	"	
"	154	Chitty, Jessie	62								Returning	"	
"	155	Elsden, Ellen, Mary			22						Nursery Govns:	"	
"	156	Gullett, Lily, Emily			24						Domestic	"	
"	157	Hamilton, William, H	51								Farmer	"	
"	158	Hamilton, Mary, Emily			14						Child	"	
"	159	Hamilton, Alexander				9					"	"	
"	160	Hamilton, John				7					"	"	
"	161	Hamilton, William, H				5					"	"	
"	162	Hamilton, Deratha					6				"	"	
"	163	Hamilton, Colin				3					"	"	
"	164	Hamilton, Donald.				2					"	"	
"	165	Hamilton, Harriett, E		40							Housewife	"	
"	166	Hamilton, Elizabeth, M			17						Student	"	
"	167	Hamilton, Robert			16						Farming	"	
"	168	Hardwick, Charles, G			21						El: Engineer	"	
"	169	Higgins, Thomas			24						Patternmaker	"	
"	170	Hitch, Donald, Alfred			21						Farming	"	
"	171	Hodgsen, Arnold	44								Returning	"	
"	172	Hoy, Kathleen			16						Domestic	"	
"	173	Irvine, Elizabeth, A		38							Housewife	"	
"	174	Irvine, Christiana					7				Child	"	
"	175	Irvine, Henrietta, A					5				"	"	
"	176	Jones, Thomas, M	48								Miner	"	
"	177	Jones, Rachel, Ann		44							Housewife	"	
"	178	Jones, Thomas.			21						Clerk	"	
"	179	Jones, Irene, Beatrice				10					Domestic	"	
"	180	Jones, Margaret.				17					"	"	

PAPERS PAST

Above records from <https://www.familysearch.org/>

Above records from New Zealand historical Births, Deaths and Marriages

Above records from Australia and New Zealand, Find a Grave Index, 1800s-Current

WILLIAM EDWARD CANNELL AND LENA ROYAL

*Generation one: Robert and Joney. Generation two: Robert and Isabella
Generation three: Thomas and Isabel Generation four: Hugh and Isabella.
Generation five: Thomas and Isabella. Generation six: John and Catherine
Generation seven: William and Lena*

Residence: 1911 Jesmond, Northumberland, England, United Kingdom



GENERATION SEVEN

William was born about: 15 February 1890

At: Michael, Isle of Man

Died about: 6 April 1966

At: Marown, Isle of Man

Married about: 1919

At: Burton on Trent, Staffordshire, England, United Kingdom

To: **Lena Royal**

She was born about: 1891

At:

Died about:

At:

They had the following children...

Note: If born a hundred years ago or sooner there will be no records on NZ historical BDM

1/. John Royal Cannell 1920-1998

BIRTHS OF PARENTS OF THESE CHILDREN...

[Eliza Catherine Costain](#)

Mother

Isle of Man Births and Baptisms, 1607-1910

Spouses **John Cannell**

Children **William Edward Cannell**

[William Edward Cannell](#)

Name	William Edward Cannell
Sex	Male
Father's Name	<u>John Cannell</u>
Father's Sex	Male
Mother's Name	Eliza Catherine Costain
Mother's Sex	Female
Event Type	Birth
Event Date	15 Feb 1890
Event Place	Kirkmichael, Isle of Man
Event Place Note	Ballarhenny
Frame Number	51

MARRIAGE...

[William E Cannell](#)

Spouse

**England and Wales Marriage
Registration Index, 1837-2005**

Marriage **1919**

**Burton upon Trent, Staffordshire, England,
United Kingdom**

Spouses **Royall**

Name	William E Cannell
Event Type	Marriage
Event Date	1919
Event Place	Burton Upon Trent, Staffordshire, England
Registration District	Burton Upon Trent
Page	1005
Volume	6B
Affiliate Line Number	47

Registration Quarter	Oct-Nov-Dec
Registration Year	1919
Spouse Name (available after 1911)	Royall
Possible Spouse	Lena Royall

BIRTHS OF CHILDREN...

[John Royall Cannell](#)
Principal
England and Wales Death Registration Index
1837-2007

Death Registration **June 1998**
South Hams, Devon, England, United
Kingdom
Birth **21 October 1920**

DEATHS...

ARCHIVES...

PAPERS PAST

Above records from <https://www.familysearch.org/>

JAMES CANNELL AND

*Generation one: Robert and Joney. Generation two: Robert and Isabella
Generation three: Thomas and Isabel Generation four: Hugh and Isabella.
Generation five: Thomas and Isabella. Generation six: John and Catherine
Generation seven: James and*

GENERATION SEVEN

James was born about: 24 March 1891

At: Kirk Michael, Isle of Man

Died about: 5 April 1891

At: Kirk Michael, Isle of Man

Married about:

At:

To:

She was born about:

At:

Died about:

At:

No other records

BIRTHS OF PARENTS OF THESE CHILDREN...

Eliza Catherine Costain

Mother

Spouses **John Cannell**

Children **James Cannell**

Isle of Man Births and Baptisms, 1607-1910

Name	James Cannell
Sex	Male
Father's Name	John Cannell
Father's Sex	Male
Mother's Name	Eliza Catherine Costain
Mother's Sex	Female
Event Type	Birth
Event Date	24 Mar 1891
Event Place	Kirkmichael, Isle of Man

Event Place Note

Ballarhenny

Frame Number

58

Above records from <https://www.familysearch.org/>

FRANK CANNELL

*Generation one: Robert and Joney. Generation two: Robert and Isabella
Generation three: Thomas and Isabel Generation four: Hugh and Isabella.
Generation five: Thomas and Isabella. Generation six: John and Catherine
Generation seven: Frank and Bella*

GENERATION SEVEN



Frank Cannell

Male1892-1985 •L717-L6Z

Bella Campbell Stenberg

Female1896-1968 •L717-LNB

Marriage

1915 of New Zealand

Children (1)

Dorothy Cannell

Female1921-2011 •LJ1W-S9Y

ADD CHILD

**SEE CHAPTER SEVEN PAGE SIXTY-SEVEN FOR THE CONTINUING THREAD FOR FRANK
CANNELL AND BELLA CAMPBELL STENBERG**

IZABELLA JANE CANNELL AND

*Generation one: Robert and Joney. Generation two: Robert and Isabella
Generation three: Thomas and Isabel Generation four: Hugh and Isabella.
Generation five: Thomas and Isabella. Generation six: John and Catherine
Generation seven: Izabella and*



IZABELLA JANE

GENERATION

Izabella was born about: 14 July 1893

At: Kirk Michael, Isle of Man

Died about: 27 January 1978

At: Kirk Michael, Isle of Man

Married about:

At:

To:

She was born about:

At:

Died about:

At:

(No other records)

They had the following children...

Note: *If born a hundred years ago or sooner there will be no records on NZ historical BDM*

BIRTHS OF PARENTS OF THESE CHILDREN...

[Eliza Catherine Costain](#)

Mother

Isle of Man Births and Baptisms, 1607-1910

Spouses John Cannell

Children Isabella Jane Cannell

Name	Isabella Jane Cannell
Sex	Female
Father's Name	John Cannell
Father's Sex	Male
Mother's Name	Eliza Catherine Costain
Mother's Sex	Female
Event Type	Birth
Event Date	14 Jul 1893
Event Place	Kirkmichael, Isle of Man
Event Place Note	Lhergyvreck
Frame Number	68

MARRIAGE...

BIRTHS OF CHILDREN...

DEATHS...

ARCHIVES...

Above records from <https://www.familysearch.org/>

MABEL ELIZABETH CANNELL AND WILLIAM KNEEN

*Generation one: Robert and Joney. Generation two: Robert and Isabella
Generation three: Thomas and Isabel Generation four: Hugh and Isabella.
Generation five: Thomas and Isabella. Generation six. John and Catherine
Generation seven: Mabel and William*



GENERATION SEVEN

Mabel was born about: 6 October 1894

At: Kirk Michael, Isle of Man

Died about: 1960

At: Isle of Man

Married about: 22 June 1920

At: Rushen, Isle of Man

To: **William Kneen**

He was born about: 1890

At: Michael, Isle of Man

Died about:

At:

Parent of William

Edward Kneen and Amy Johnson

MaleLRKX-465

Birth

1860

Isle of Man

Mabel and William had the following children...

Note: If born a hundred years ago or sooner there will be no records on NZ historical BDM

- 1/.
- 2/.
- 3/.

BIRTHS OF PARENTS OF THESE CHILDREN...

William Kneen

Principal

Isle of Man Births and Baptisms, 1607-1910

Birth 13 September 1895

Isle of Man

Parents Edward Kneen, Amy Johnson

Mabel Elizabeth Cannell

Principal

Isle of Man Births and Baptisms, 1607-1910

Birth 6 October 1894

Isle of Man

Parents John Cannell, Eliza Catherine Costain

Mabel Elizabeth Cannell

Principal

Isle of Man Births and Baptisms, 1607-1910

Christening 11 November 1894

Isle of Man

Parents John Cannell, Eliza Catherine Costain

Name	Mabel Elizabeth Cannell
Sex	Female
Father's Name	John Cannell
Father's Sex	Male
Mother's Name	Eliza Catherine Costain
Mother's Sex	Female
Event Type	Christening
Event Date	11 Nov 1894
Event Place	Kirk Michael in Arbory, Isle of Man
Event Place (Original)	Kirk Michael, Isle of Man

BIRTHS OF CHILDREN...

Note: The following children are possible only...

Name	Events and Relationships
<u>William Henry Kneen</u> Principal Isle of Man Parish Registers, 1598-2009	Burial 2 May 1925 Rushen, Isle of Man Birth 1925
<u>Thomas Charles Kneen</u> Principal Isle of Man Parish Registers, 1598-2009	Burial 6 September 1923 Rushen, Isle of Man Birth 1923
<u>Eva Catherine Kneen</u> Principal New York, Northern Arrival Manifests, 1902-1956	Immigration 1949 New York, United States Birth Isle of Man

DEATHS...

ARCHIVES...

CENSUS 1911

<u>Mabel Elizabeth Cannell</u> Principal England and Wales Census, 1911	Michael, Llergy Vreck Michael, Isle Of Man, Isle Of Man Birth 1895 Michael, Isle of Man Parents John Cannell, Eliza Catherine Cannell Siblings John Costain Cannell, Frank Cannell, Isabella Jane Cannell, George Douglas Cannell, Edith Catherine Cannell, Ethel Cannell, Clara Cannell, Mary Eliza Cannell, Stanley Cannell
-----------------------------------------------------------------------------------------------	-------------------------------------------------------------------------------------------------------------------------------------------------------------------------------------------------------------------------------------------------------------------------------------------------------------------------------------------

PAPERS PAST

Above records from <https://www.familysearch.org/>

**GEORGE DOUGLAS CANNELL AND
MARJORIE LILLIAN "MARNIE" BURKITT**

*Generation one: Robert and Joney. Generation two: Robert and Isabella
Generation three: Thomas and Isabel Generation four: Hugh and Isabella.
Generation five: Thomas and Isabella. Generation six: John and Catherine
Generation seven: George and Marjorie*



Above: George was a farmer in New Zealand

GENERATION SEVEN

George was born about: 8 October 1895

At: Kirk Michael, Isle of Man

Died about: 1969

At: Old Te Puke Cemetery, Te Puke, New Zealand

(See following burial information for this couple)

Married about: 26 June 1929

At: Te Puke, Bay of Plenty, New Zealand

To: Marjorie Lillian "Marnie" Burkitt

She was born about: 6 February 1904

At: Waverly, New South Wales, Australia

Died about: 31 July 1985

At: New Zealand

They had the following children...

Note: If born a hundred years ago or sooner there will be no records on NZ historical BDM

1/. George Douglas Cannell 1930-2008?

Male 1930–2008 •LVCQ-MFQ

2/. John Patrick Cannell 1932-2009?

Male 1932–2009 •LVCQ-MH4

BIRTHS OF PARENTS OF THESE CHILDREN...

Name	Events and Relationships
<u>George Douglas Cannell</u> Principal Isle of Man Births and Baptisms, 1607-1910	Birth 8 October 1895 Isle of Man Parents John Cannell, Eliza Catherine Costain
<u>George Douglas Cannell</u> Principal Isle of Man Births and Baptisms, 1607-1910	Christening 3 November 1895 Isle of Man Parents John Cannell, Eliza Catherine Costain
<u>George Douglas Cannell</u> Principal England and Wales Census, 1911	Census 1911 Michael, Llergy Vreck Michael, Isle Of Man, Isle Of Man Birth 1896 Michael, Isle of Man Parents John Cannell, Eliza Catherine Cannell Siblings John Costain Cannell, Frank Cannell, Isabella Jane Cannell, Mabel Elizabeth Cannell, Edith Catherine Cannell, Ethel Cannell, Clara Cannell, Mary Eliza Cannell, Stanley Cannell

MARRIAGE...

BIRTHS OF CHILDREN...

DEATHS...



MARJORIE LILIAN CANNELL

Buried Here

Not Available - 31 Jul 1985

Epitaph

In loving memory of Marjorie Lilian Cannell died 31st July 1985 aged 81 years ~oOo~

In loving memory of George Douglas Cannell died 16th June 1969 aged 73 years

Name	Marjorie Lillian Burkitt Cannell
Alias	Marnie
Death Date	31 Jul 1985
Birth Date	06 Feb 1904
Event Type	Burial
Event Place	Te Puke, Western Bay of Plenty District, Bay of Plenty, New Zealand
Cemetery	Old Te Puke Cemetery
Photograph Included	Y
Note	Contains Biography



GEORGE DOUGLAS CANNELL

Death Date	16 Jun 1969
Birth Date	08 Oct 1895
Event Type	Burial
Event Place	Te Puke, Western Bay of Plenty District, Bay of Plenty, New Zealand
Cemetery	Old Te Puke Cemetery
Photograph Included	Y
Note	Contains Biography

Te Puke Old Cemetery

**2 Landscape Rd
Te Puke Bay Of Plenty
New Zealand**

ARCHIVES...

PAPERS PAST

Above records from <https://www.familysearch.org/>

ETHEL CANNELL AND

*Generation one: Robert and Joney. Generation two: Robert and Isabella
Generation three: Thomas and Isabel Generation four: Hugh and Isabella.
Generation five: Thomas and Isabella. Generation six. John and Catherine
Generation seven: Ethel*



Above: Ethel is one of these two ladies with brother Frank

GENERATION SEVEN

Ethel was born about: 9 January 1898

At: Michael, Isle of Man

Died about:

At:

Married about:

At:

To:

He was born about:

At:

Died about:

At:

(No other records. Spinster?)

They had the following children...

Note: If born a hundred years ago or sooner there will be no records on NZ historical BDM

- 1/.
- 2/.
- 3/.
- 4/.
- 5/.

BIRTH

Ethel Cannell
Principal
Isle of Man Births
and Baptisms, 1607-
1910

Christening **8 February 1898**
Isle of Man
Parents **John Cannell, Eliza Catherine Costain**

Ethel Cannell
Principal
Isle of Man Births
and Baptisms, 1607-
1910

Birth **9 January 1898**
Isle of Man
Parents **John Cannell, Eliza Catherine Costain**

Ethel Cannell
Principal
England and Wales
Census, 1901

Census **31 March 1901**
Michael, Isle of Man
Birth **1898**
Michael, Isle of Man
Parents **John Cannell, Eliza C Cannell**
Siblings **John C Cannell, William E Cannell, Frank
Cannell, Isabella J Cannell, Mabel E Cannell, George D
Cannell, Edith E Cannell, Clara Cannell**

MARRIAGE...

BIRTHS OF CHILDREN...

DEATHS...

ARCHIVES...

PAPERS PAST

Above records from <https://www.familysearch.org/>

Above records from New Zealand historical Births, Deaths and Marriages

Above records from Australia and New Zealand, Find a Grave Index, 1800s-Current

EDITH CATHERINE CANNELL AND

*Generation one: Robert and Joney. Generation two: Robert and Isabella
Generation three: Thomas and Isabel Generation four: Hugh and Isabella.
Generation five: Thomas and Isabella. Generation six. John and Catherine
Generation seven: Edith and*



GENERATION SEVEN

Edith was born about: 21 October 1896

At: Michael, Isle of Man

Died about:

At:

Married about:

At:

To:

She was born about:

At:

Died about:

At:

(No other records)

They had the following children...

Note: If born a hundred years ago or sooner there will be no records on NZ historical BDM

- 1/.
- 2/.
- 3/.
- 4/.
- 5/.

BIRTH

**Edith Catherine
Cannell**

**Principal
Isle of Man Births
and Baptisms,
1607-1910**

Birth 21 October 1896

Isle of Man

Parents John Cannell, Eliza Catherine Costain

**Edith Catherine
Cannell**

**Principal
Isle of Man Parish
Registers, 1598-
2009**

Christening 13 December 1896

Michael, Isle of Man

Parents John Cannell, Eliza Catherine Costain

Census 1911

Michael, Llergy Vreck Michael, Isle Of Man, Isle Of Man

Birth 1897

Michael, Isle of Man

Parents John Cannell, Eliza Catherine Cannell

**Edith Catherine
Cannell
Principal
England and Wales
Census, 1911**

**Siblings John Costain Cannell, Frank Cannell, Isabella Jane
Cannell, Mabel Elizabeth Cannell, George Douglas Cannell, Ethel
Cannell, Clara Cannell, Mary Eliza Cannell, Stanley Cannell**

Above records from <https://www.familysearch.org/>

CLARA CANNELL AND SAMUEL ORR

*Generation one: Robert and Joney. Generation two: Robert and Isabella
Generation three: Thomas and Isabel Generation four: Hugh and Isabella.
Generation five: Thomas and Isabella. Generation six: John and Catherine
Generation seven: Clara and Samuel*



GENERATION SEVEN

Clara was born about: 1900

At: Michael, Isle of Man

Died about: 1982

At: (See following burial information)

Married about: 12 January 1931

At: St John the Baptist Anglican Church, Te Puke, New Zealand

To: Samuel Orr

He was born about: 1894

At: County Down, Ireland

Died about: 10 June 1969

At: Thames-Coromandel, Waikato, New Zealand

They had the following children...

Note: If born a hundred years ago or sooner there will be no records on NZ historical BDM

BIRTHS OF PARENTS OF THESE CHILDREN...

MARRIAGE...

Married 12 Jan 1931 St John the Baptist Anglican Church, Te Puke, New Zealand - Samuel ORR

Wedding - Orr-Cannell

The wedding was celebrated recently at St. John's Church, Te Puke, of Mr Samuel Orr, son of Mr C. Orr of of County Down, Ireland and Miss Clara Cannell, fifth daughter of Mr and Mrs John Cannell, Kirk Michael, Isle of Man. The Rev. J. R. Anderson officiated. The bride who was given away by her brother, Mr George Cannell, wore a frock of navy georgette, relieved with fawn and hat to tone. She carried a bouquet of scarlet gerberas, carnations and

asparagus fern. In attendance was Miss Winsome Downs, who wore a frock of cream georgette and lace, and carried a bouquet of pink roses carnations and asparagus fern. The bridegroom was attended by Mr Stanley Cannell. After the ceremony the guests were entertained at the residence of Mrs J. W. Mutton, Glen Waiari. Following a dainty wedding breakfast at which the usual toasts were honoured, the happy couple left by car for their future home at Hikutaia. TE PUKE TIMES, 23 JANUARY 1931, PAGE 1

BIRTHS OF CHILDREN...

DEATHS...



CLARA CANNELL ORR

BIRTH

4 Jun 1900
Michael, Isle of Man

DEATH

15 Jun 1982 (aged 82)
Michael, Isle of Man

BURIAL

Kirk Michael Churchyard
Michael, Michael, Isle of Man

MEMORIAL ID

240306120 · [View Source](#)

<u>Registration Number</u>	<u>Family Name</u>	<u>Given Name(s)</u>	<u>Date of Birth/ Age at Death</u>	
1969/48049	Orr	Samuel	75Y	<u>Order Product</u>

ARCHIVES...

PAPERS PAST

Above records from <https://www.familysearch.org/>

Above records from New Zealand historical Births, Deaths and Marriages

Above records from Australia and New Zealand, Find a Grave Index, 1800s-Current

MARY ELIZA CANNELL

*Generation one: Robert and Joney. Generation two: Robert and Isabella
Generation three: Thomas and Isabel Generation four: Hugh and Isabella.
Generation five: Thomas and Isabella. Generation six. John and Catherine
Generation seven: Mary*



Mary Eliza is one of these two ladies with brother Frank

GENERATION SEVEN

Mary Eliza was born about: 1 August 1901

At: Kirk Michael in Arbory, Isle of Man

Died about: 1980

At:

Married about:

At:

To:

She was born about:

At:

Died about:

At:

(No other records)

They had the following children...

Note: If born a hundred years ago or sooner there will be no records on NZ historical BDM

- 1/.
- 2/.
- 3/.
- 4/.
- 5/.

BIRTH

[Mary Eliza Cannell](#)

Principal

Isle of Man Births and Baptisms, 1607-1910

[Mary Eliza Cannell](#)

Principal

Isle of Man Births and Baptisms, 1607-1910

Christening 8 September 1901

Isle of Man

Parents John Cannell, Eliza Catherine Costain

Birth 1 August 1901

Kirk Michael in Arbory, Isle of Man

Parents John Cannell, Eliza Catherine Costain

MARRIAGE...

BIRTHS OF CHILDREN...

DEATHS...

ARCHIVES...

[Mary Eliza Cannell](#)

Principal

England and Wales Census, 1911

Census 1911

Michael, Llergy Vreck Michael, Isle Of Man, Isle Of Man

Birth 1902

Michael, Isle of Man

Parents John Cannell, Eliza Catherine Cannell

Siblings John Costain Cannell, Frank Cannell, Isabella Jane Cannell, Mabel Elizabeth Cannell, George Douglas Cannell, Edith Catherine Cannell, Ethel Cannell, Clara Cannell, Stanley Cannell

Above records from <https://www.familysearch.org/>

STANLEY CANNELL AND HILDA BARBOUR

*Generation one: Robert and Joney. Generation two: Robert and Isabella
Generation three: Thomas and Isabel Generation four: Hugh and Isabella.
Generation five: Thomas and Isabella. Generation six: John and Catherine
Generation seven: Stanley and Hilda*



GENERATION SEVEN

Stanley was born about: 1903

At: Michael Isle of Man

Died about: 1966

At: *(See following burial information for both)*

Married about: 15 January 1945

At: Ponsonby, Auckland, New Zealand

(No marriage record found. Above hearsay only)

To: **Hilda Barbour**

She was born about: 1899

At:

Died about: 1984

At: New Zealand

They had the following children...

Note: If born a hundred years ago or sooner there will be no records on NZ historical BDM

- 1/.
- 2/.
- 3/.
- 4/.
- 5/.

BIRTHS OF PARENTS OF THESE CHILDREN...

Eliza Catherine Costain

Mother

Isle of Man Births and Baptisms, 1607-1910

Spouses John Cannell

Children Stanley Cannell

Name

Stanley Cannell

Sex

Male

Father's Name

John Cannell

Father's Sex	Male
Mother's Name	Eliza Catherine Costain
Mother's Sex	Female
Event Type	Christening
Event Date	16 Aug 1903
Event Place	Isle of Man
Additional Relatives	X

MARRIAGE...

BIRTHS OF CHILDREN...

DEATHS...

STANLEY CANNELL

BIRTH

3 Jul 1903
Michael, Isle of Man

DEATH

1 Sep 1966 (aged 63)
Auckland, Auckland Council, Auckland, New Zealand

BURIAL

Waikaraka Cemetery
Ōnehunga, Auckland Council, Auckland, New Zealand

PLOT

Area 2 Block ROW E Lot No 20

MEMORIAL ID

164103655 · [View Source](#)

HILDA CANNELL

BIRTH

1899

DEATH

25 Nov 1984 (aged 84–85)

BURIAL

Rotorua Crematorium and Cemetery

Rotorua, Rotorua District, Bay of Plenty, New Zealand

PLOT

Niche Wall 10 Row B Plot 8

MEMORIAL ID

221035413 · [View Source](#)

Above records from <https://www.familysearch.org/>

Above records from [New Zealand historical Births, Deaths and Marriages](#)

Above records from [Australia and New Zealand, Find a Grave Index, 1800s-Current](#)

ARCHIVES...

Dated ③ P 3866/87 1986

Will
of
FLORENCE AMELIA COUZENS

W. G. Allen & Co. Ltd., Law Stationers, 222 Hobson Street,
Auckland, 1

debts funeral and testamentary expenses and all death duty payable in respect of my estate and to hold the residue UPON TRUST for WILLIAMINA METHVEN THOMAS (daughter of Duncan Ferguson) whose address at the date of this my will is MacCaulay Street, Johnsonville, Wellington.

AS WITNESS my hand this 5th day of September One thousand nine hundred and sixty-three (1963).

SIGNED by the said STANLEY CANNELL as his last will in the presence of us both present at the same time who at his request in his presence and in the presence of each other have hereunto subscribed our names as witnesses ;and we the undersigned hereby certify that the words "brother GEORGE DOUGLAS" in paragraph 4(b) of this will were deleted and the words "nephew DOUGLAS GEORGE" were substituted therefor prior to the execution thereof.

S. Cannell.

D. Edwards
Typist
Rotorua

M. Goodchild
Civil Servant
Rotorua

In the Supreme Court of New Zealand,

HAMILTON District

HAMILTON Registry

In the Estate of STANLEY CANNELL

late of Rotorua
in New Zealand, Retired Farmer

deceased.

I, ALISTER MURRAY LINTON

of Rotorua

in New Zealand,

Surveyor

make oath and say as follows:

1. That I knew Stanley Cannell of Rotorua, in New Zealand, Retired Farmer, now deceased, when alive, and

that the said deceased was resident or was domiciled at Rotorua

2. That the said deceased died at Rotorua on or about the 1st day of September 19 66 as

I am able to depose from having been present at his funeral.

SWORN at ROTORUA

this 3rd day of November 1966, before me—

A. K. Linton

Whitman

A Solicitor of the Supreme Court of New Zealand.

Public Trust,
No. 27

No. P. 732/66

IN THE SUPREME COURT OF NEW ZEALAND,

HAMILTON DISTRICT,
REGISTRY

IN THE ESTATE OF STANLEY CANNELL

late of Rotorua
in New Zealand,
Retired Farmer,
, deceased.

TO ALL MEN that on this 10th day of November
last will of STANLEY CANNELL late of Rotorua in New

Retired Farmer, deceased, who died on or about the
day of September 1966, a copy of which is hereto annexed,
submitted, read, and proved in Chambers before Mr Registrar
at Auckland acting under Rule 426(H) of the Code
Procedure
ation of the estate, effects, and credits of the deceased has been and is hereby granted
TRUSTEE the Executor named in the said Will, being first sworn faithfully to execute
by paying the debts and legacies of the deceased so far as the property extends and the
I, whenever ordered so to do, to file in this Court and verify by affidavit a true, full
Inventory of all the estate, effects, and credits of the deceased which shall have come
possession, or knowledge, and also a full, distinct, and proper account of his execution

S.C.—6

DUTIES DIVISION, INLAND REVENUE DEPARTMENT

No 128844

RECEIVED from the Registrar, Supreme Court *HAMILTON*

Probate/Letters of Administration/Order to Administer/Copy Will/Exemplification

in re Stanley Cannell deceased, No. P 732/66

Dated this _____ day of _____ 19____

HAMILTON

Assistant Commissioner of Stamp Duties

50 bks./5/64—87308 P

ORIGINAL—This copy to be signed by Duties Division and returned to Supreme Court.

of the will.

IN THE SUPREME COURT OF NEW ZEALAND,

HAMILTON DISTRICT,
Registry

Public Trust,
No. 27

No. P. 732/66

IN THE ESTATE OF STANLEY CANNELL

late of Rotorua

in New Zealand,

Retired Farmer, , deceased.

BE IT KNOWN TO ALL MEN that on this 10th day of November 1966 the last will of STANLEY CANNELL late of Rotorua in New

Zealand, Retired Farmer, deceased, who died on or about the

1st day of September 1966, a copy of which is hereunto annexed, has been exhibited, read, and proved in Chambers before Mr Registrar Pressley at Auckland acting under Rule 426(H) of the Code of Civil Procedure

and administration of the estate, effects, and credits of the deceased has been and is hereby granted to the PUBLIC TRUSTEE the Executor named in the said Will, being first sworn faithfully to execute the said will by paying the debts and legacies of the deceased so far as the property extends and the law binds and, whenever ordered so to do, to file in this Court and verify by affidavit a true, full and perfect inventory of all the estate, effects, and credits of the deceased which shall have come into his hands, possession, or knowledge, and also a full, distinct, and proper account of his execution of the will.



Certified true copy.

K. Seebeck
Deputy Registrar

GIVEN under the seal of the Supreme Court of New Zealand at Hamilton this 10th day of November, 1966



K. Seebeck
DEPUTY Registrar.

DUTIES DIVISION INLAND REVENUE
JUSTICE DEPARTMENT
28 NOV 1966
HAMILTON

Probate No. *732/66*

IN THE SUPREME COURT OF NEW ZEALAND

HAMILTON District,

Registry.

IN THE ESTATE OF STANLEY CANNELL late
of Rotorua in New Zealand,
Retired Farmer, deceased.

**EX PARTE:
NOTICE OF MOTION FOR PROBATE
AND AFFIDAVIT TO LEAD GRANT**

Jim TAKE NOTICE that Counsel/Solicitor for the applicant will move the Judge in Chambers for an order that Probate of the will of the above-named deceased be granted to the Public Trustee, the executor therein named, upon the grounds appearing in the affidavits filed herein.

Dated this *8th* day of *November* 1966

To the Registrar of the Supreme Court
at Hamilton.

Certified pursuant to the rules of Court to be correct.

This application is made in reliance on section 4 of the Administration Act 1952 and rule 518 *et seq.* of the Code of Civil Procedure.

Jim Eagles
Counsel moving

Solicitor engaged in the proceedings. *J.*

GRANTED

W. Massey
REGISTRAR
10/11/66

Public Trustee *8.11.66*
Solicitors
Trustee

FILED
8 NOV 1966
THE SOLICITOR,
SUPREME COURT PUBLIC TRUST OFFICE,
HAMILTON *8 XI 66* 8819
HAMILTON

0/11.9.66
WS.9.63

f-1107

P.732/66

IN THE
SUPREME COURT OF NEW ZEALAND,

HAMILTON DISTRICT,
~~Rotorua~~

IN THE ESTATE OF STANLEY CANNELL

late of Rotorua in New Zealand,

Retired Farmer , Deceased.

COPY
PROBATE

P-
W-

FILED
22 NOV 1966
SUPREME COURT,
HAMILTON

THE SOLICITOR,
PUBLIC TRUST OFFICE,
HAMILTON

732/CC

In the Supreme Court of New Zealand
HAMILTON DISTRICT
Registry

In the Estate of STANLEY CANNELL

late of Rotorua in New Zealand,

Retired Farmer, deceased

AFFIDAVIT OF DEATH

of the Deceased

8 NOV 1966
SUPREME COURT,
HAMILTON

THE SOLICITOR,
PUBLIC TRUST OFFICE,

8 XI 66 HAMILTON

-0.10
10/2

IN THE SUPREME COURT OF NEW ZEALAND

HAMILTON DISTRICT,

Om REGISTRY.

IN THE ESTATE OF STANLEY CANNELL

late of Rotorua in New
Zealand, Retired Farmer,
deceased.

I, VICTOR ERNEST BARKER of Hamilton

in New Zealand, District Public Trustee, make oath and say as follows:

1. THAT I am duly appointed the District Public Trustee for Hamilton in New Zealand, and by virtue of a general delegation in writing by the Public Trustee of his functions and powers in respect of the estate of the above-named deceased will as such District Public Trustee be administering the said estate under and subject to the control of the Public Trustee and am authorised to make this affidavit.

2. THAT STANLEY CANNELL
late of Rotorua
in New Zealand, Retired Farmer,
died at Rotorua

Om on or about the 1st day of September 1966, as I am able to depose from an affidavit of death of the said deceased now in my possession and intended to be filed herein.

3. THAT I believe the paperwriting now produced and shown to me, bearing date the 5th day of September 1963, to be the last will and testament of the said deceased.

4. THAT the Public Trustee is the executor named therein.

5. THAT the Public Trustee will faithfully execute the said will by paying the debts and legacies of the said deceased so far as the property will extend and the law binds, and will when- ever ordered so to do after the grant of probate to him file in this Court and verify by affidavit a true, full, and perfect inventory of all the estate, effects, and credits of the said deceased which shall have come into his hands, possession, or knowledge, and also a full, distinct and proper account of his execution of the will which shall set forth the dates and particulars of all receipts and disbursements and show which of the same are, in his opinion, on account of capital and on account of income respectively.

SWORN AT Hamilton aforesaid
this 8th day of November
1966, before me,

V. Barker

Sine a qles.

A Solicitor of the Supreme Court of New Zealand.

011- 0100 0010

This is the paperwriting now produced and shown to Victor Ernest Barker, District Public Trustee for Hamilton, and referred to in his affidavit to lead grant of probate to the Public Trustee as executor, sworn at Hamilton this 8th day of November 1966, before me :-

Binegar Kai.
A Solicitor of the Supreme Court of New Zealand.

THIS IS THE LAST WILL of me STANLEY CANNELL of Rotorua in New Zealand, Retired Farmer.

1. I REVOKE all wills and testamentary dispositions at any time heretofore executed by me AND I APPOINT the Public Trustee of New Zealand (hereinafter referred to as "my trustee") to be the executor and trustee of this my will.

2. I DIRECT that my remains be cremated and the ashes scattered.

3. SHOULD my wife, HILDA CANNELL, survive me I GIVE DEVISE AND BEQUEATH all my real and personal estate of whatsoever nature and wheresoever situate to my trustee UPON TRUST to pay thereout of my just debts funeral and testamentary expenses and all death duty payable in respect of my estate and to hold the residue UPON TRUST for my said wife.

4. SHOULD my said wife predecease me I GIVE DEVISE AND BEQUEATH all my real and personal estate of whatsoever nature and wheresoever situate to my trustee upon the trusts following, that is to say :-

- (a) UPON TRUST as to the dwellinghouse and land owned and occupied by me as a home at the date of my signing this will and known as Number 16 Eason Street, Rotorua aforesaid, to sell the same and to divide the proceeds between my said wife's niece KAY ROSLYN BARBOUR and my nephew DOUGLAS GEORGE CANNELL in equal shares if they both survive me and if only one of them survives me then for that one absolutely.
- (b) UPON TRUST as to all motor cars plate plated goods linen china glass books prints pictures furniture and other articles of household use or ornament or of personal use wear or adornment (including jewellery and watches) owned by me at my death for my ^{nephew} DOUGLAS GEORGE CANNELL ~~brother-GEORGE DOUGLAS~~
- (c) UPON TRUST to pay thereout the sum of Five hundred pounds (£500) to my grand-nephew STANLEY GEORGE CANNELL.
- (d) UPON TRUST as to so much of my estate as is not hereinbefore otherwise disposed of to pay thereout my just

se wa.

DATED

P 732 / CC
5th September 1963

W I L L

OF

STANLEY CANNELL

FILED
28 NOV 1966
THE PUBLIC TRUSTEE
S. C. C. I.
HARLETON

PAPERS PAST

Above records from <https://www.familysearch.org/>

Above records from New Zealand historical Births, Deaths and Marriages

Above records from Australia and New Zealand, Find a Grave Index, 1800s-Current

CHAPTER SEVEN

BELLA CAMPBELL STENBERG AND FRANK CANNELL

*Generation one: Robert and Joney. Generation two: Robert and Isabella
Generation three: Thomas and Isabel Generation four: Hugh and Isabella.
Generation five: Thomas and Isabella. Generation six. John and Catherine
Generation seven: Bella and Frank*

Note: *Frank Cannell's parents were farmers and market gardeners at
Llergy Vreck, Michael, Isle of Man*



Note: Photo's above are probably Frank Cannell

GENERATION SEVEN

Bella was born about: 1896

At: New Zealand

Died about: 1968

At: New Zealand

Married about: 1920

At: New Zealand

To: **Frank Cannell**

He was born about: 29 April 1892

At: Kirkmichael, Isle of Man, Great Britain

Died about: 1985

At: New Zealand

Burial • 1 Source

1985 Purewa Cemetery, Meadowbank, Tāmaki-Makaurau - Auckland, New Zealand

Reason:

Find a Grave Memorial ID: 240334018

Last Changed: April 13, 2023

They had the following children...

Note: If born a hundred years ago or sooner there will be no records on NZ historical BDM

1/. Dorothy Isles Cannell

DOROTHY IS THE LINK TO ‘MEGAN HUTCHINSON MILMINE’...

*Generation one: Robert and Joney. Generation two: Robert and Isabella
Generation three: Thomas and Isabel Generation four: Hugh and Isabella.
Generation five: Thomas and Isabella. Generation six: John and Catherine
Generation seven: John and Annie. Generation eight: Dorothy and George*

GENERATION EIGHT

DOROTHY ISLES CANNELL

FEMALE 1921–2011 •LJ1W-S9Y

MARRIED

MR GEORGE ALFRED HUTCHINSON

MALE 1920–DECEASED •GHPL-7VH

BIRTHS OF PARENTS OF THIS CHILD...

Name	Events and Relationships
<u>Bella Campbell Stenberg</u> Principal New Zealand, Civil Records Indexes, 1800-1966	Birth 1896 New Zealand Parents Axel Stenberg, Annie Stenberg
<u>Frank Cannell</u> Principal Isle of Man Parish Registers, 1598-2009	Christening 22 May 1892 Michael, Isle of Man Parents John Cannell, Elizabeth Catherine Cannell
<u>Frank Cannell</u> Principal Isle of Man Births and Baptisms, 1607-1910	Birth 29 April 1892 Kirkmichael, Isle of Man Parents John Cannell, Eliza Catherine Cortain

MARRIAGE...

Registration Number	Bride's Given Name(s)	Bride's Family Name	Groom's Given Name(s)	Groom's Family Name	Order Product
1920/7107	Bella Campbell	Stenberg	Frank	Cannell	

BIRTHS OF CHILDREN...

Registration Number	Family Name	Given Name(s)	Mother's Given Name(s)	Father's Given Name(s)	Still Birth	Order Product
1921/13502	Cannell	Dorothy Isles	Bella Campbell	Frank	-	

DEATHS...

MRS. BELLA CAMPBELL STENBERG CANNELL

BIRTH

1896
New Zealand

DEATH

1968 (aged 71–72)
New Zealand

BURIAL

Burial Details Unknown

MEMORIAL ID

232260344 · [View Source](#)

Above records from <https://www.familysearch.org/>

Above records from New Zealand historical Births, Deaths and Marriages

Above records from [Australia and New Zealand, Find a Grave Index, 1800s-Current](#)

ARCHIVES... CENSUS

FRANK CANNELL

CENSUS • ENGLAND AND WALES CENSUS, 1901

Name	Frank Cannell
Sex	Male
Age	8
Event Date	31 Mar 1901
Event Place	Michael, Isle of Man
Event Place (Original)	Michael, Michael, Isle of Man, Isle of Man
Event Type	Census
Birth Year (Estimated)	1893
Birthplace	Michael, Isle Of Man
Relationship to Head of Household	Son
Relationship Code	Son
Household Identifier	7030684
Record Type	Household
Page Number	10
Piece/Folio	17
Schedule Type	64

Frank Cannell's Parents and Siblings

OPEN ALL

John Cannell

Father

M

52

Michael, Isle Of Man

Name	John Cannell
Sex	Male
Age	52
Event Date	31 Mar 1901
Event Place	Michael, Isle of Man
Event Place (Original)	Michael, Michael, Isle of Man, Isle of Man
Event Type	Census
Birth Year (Estimated)	1849
Birthplace	Michael, Isle Of Man
Marital Status	Married
Occupation	FARMER & MARKET GARDENER
Relationship to Head of Household	Head
Relationship Code	Head
Household Identifier	7030684
Record Type	Household
Page Number	10
Piece/Folio	17
Schedule Type	64

[Alice C Saunders](#)

F

24

England

Name	<u>Alice C Saunders</u>
-------------	------------------------------------------------

Sex	Female
------------	---------------

Age	24
Event Date	31 Mar 1901
Event Place	Michael, Isle of Man
Event Place (Original)	Michael, Michael, Isle of Man, Isle of Man
Event Type	Census
Birth Year (Estimated)	1877
Birthplace	England
Marital Status	Single
Occupation	GENERAL DOMESTIC SERVANT
Relationship to Head of Household	Servant
Household Identifier	7030684
Record Type	Household
Page Number	10
Piece/Folio	17
Schedule Type	64

FRANK CANNELL

CENSUS • ENGLAND AND WALES CENSUS, 1911

Name	Frank Cannell
Sex	Male
Age	18
Event Date	1911
Event Place	Michael, Llergy Vreck Michael, Isle Of Man, Isle Of Man
Sub-District Number	2
Enumeration District	15/3
Registration District	Isle Of Man
District Number	635
Event Type	Census
Birth Year (Estimated)	1893
Birthplace	Michael, Isle Of Man
Marital Status	Single
Occupation	FARMER'S SON WORKING ON FARM
Number in Family	11
Relationship to Head of Household	Son
Relationship Code	Son
Document Type	13
Page Number	1

Source Page Type 6
Piece/Folio 17
Registration Number RG14
Schedule Type 9

Frank Cannell's Parents and Siblings

OPEN ALL

[John Cannell](#)

Father

M

62

Michael, Isle Of Man

Name **[John Cannell](#)**
Sex **Male**
Age **62**
Event Date **1911**
Event Place **Michael, Llergy Vreck Michael, Isle Of Man,
Isle Of Man**
Sub-District Number **2**
Enumeration District **15/3**
Registration District **Isle Of Man**
District Number **635**
Event Type **Census**
Birth Year (Estimated) **1849**
Birthplace **Michael, Isle Of Man**
Marital Status **Married**
Occupation **FARMER**

Number in Family	11
Relationship to Head of Household	Head
Relationship Code	Head
Document Type	13
Page Number	1
Source Page Type	6
Piece/Folio	17
Registration Number	RG14
Schedule Type	9

Above records from <https://www.familysearch.org/>
Above records from New Zealand historical Births, Deaths and Marriages

NEW ZEALAND ARCHIVES

CANNELL, FRANK - WW1 11841 - ARMY

Item type: Item

ID: R21892074

Years: 1914 - 1918

Box number: 41

Record number: 0022596

Location: Wellington repository

Format: Text

Item level: Physical

Access status: Open

View online: [IE10085579](#)

Digital copy available: [Yes](#)

B Coy 12 Form No. 2

NEW ZEALAND EXPEDITIONARY FORCE

ATTESTATION OF

No. Name: Frank Cannell Regiment or Unit No.



Questions to be put to the Recruit before enlistment.

- | | |
|-------------------------------------------------------------------------------------------------------------------------------------------------------------------------------------------------------------------------------------------------------------------------------------------------------------------------------------------------------|---------------------------------------------------------------|
| 1. What is your name? | 1. <u>Frank Cannell</u> |
| 2. Where were you born? | 2. <u>Ile of Man</u> |
| 3. Are you a British subject? | 3. <u>yes</u> |
| 4. What is the date of your birth? | 4. <u>29 April 1892</u> ✓ |
| 5. Who is your next-of-kin? | 5. <u>John Cannell father</u> |
| 6. What is your trade or calling? | 6. <u>General Farm Hand</u> |
| 7. Are you an indentured apprentice? If so, where, and to whom? | 7. <u>no</u> |
| 8. What was the address at which you last resided? | 8. <u>Mr G. Wathens & Matai & Puhe</u> |
| 9. Have you passed the Fourth Educational Standard or its equivalent? | 9. <u>yes</u> |
| 10. What is the name and address of your present or last employer? | 10. <u>Mr H. J. Gill & Matai & Puhe Bay of Plenty</u> |
| 11. Are you married? | 11. <u>no</u> |
| 12. Have you ever been sentenced to imprisonment by the Civil power? If so, when and where? | 12. <u>no</u> |
| 13. Do you now belong to any military or naval force? If so, to what corps? | 13. <u>No</u> |
| 14. Have you ever served in any military or naval force? If so, state which and cause of discharge? | 14. <u>no</u> |
| 15. Have you truly stated the whole (if any) of your previous service? | 15. <u>yes</u> |
| 16. Have you been registered for compulsory military training under the Defence Act, 1909? If so, where? | 16. <u>no</u> |
| 17. Have you ever been rejected as unfit for the military or naval forces of the Crown? If so, on what grounds? | 17. <u>No</u> |
| 18. Are you willing to be vaccinated or re-vaccinated and inoculated? | 18. <u>yes</u> |
| 19. Are you willing to serve in the Expeditionary Force in or beyond the Dominion of New Zealand under the following conditions, provided your services should so long be required: For the term of the present European war, and for such further period as is necessary to bring the Expeditionary Force back to New Zealand and disband it? | 19. <u>yes</u> |

NOTE.—Your discharge will not be granted before your return to New Zealand unless permission for discharge elsewhere be obtained from the G.O.C. the New Zealand Expeditionary Force.

I, Frank Cannell, do solemnly declare that the above answers made by me to the above questions are true, and that I am willing to fulfil the engagement made.

Signature of Recruit: Frank Cannell
Signature of Witness: W. J. Kelly

Oath to be taken by Recruit on attestation.

I, Frank Cannell, do sincerely promise and swear that I will be faithful and bear true allegiance to our Sovereign Lord the King, his Heirs and Successors, and that I will faithfully serve in the New Zealand Military Forces, according to my liability under the Defence Act, and that I will observe and obey all orders of His Majesty, his Heirs and Successors, and of the Generals and Officers set over me, until I shall be lawfully discharged. So help me, God.

Certificate of Magistrate or Attesting Officer.

The above questions were read to the above-named Recruit in my presence. I have taken care that he understands each question, and that his answer to each question has been duly entered as replied to, and the said Recruit has made and signed the declaration and taken the oath before me, at Paeroa, N.Z., on this 26 day of Dec, 1915.

Signature of Attesting Officer: G. D. Mitchell

If any alteration is required on this page of the Attestation, the Attesting Officer should be requested to make it and initial the alterations.

Description of Frank Cannell on Enlistment.

Apparent age: 24 years 0 months.
(To be determined according to the instructions given in the Regulations for Army Medical Service.)

Distinctive marks, and marks indicating congenital peculiarities or previous disease.

Height: 5 feet 5 inches

none

Weight: 10 stn.

Chest measurement: { Minimum, 31 1/2 inches
Maximum, 36 inches

Complexion: Fair

Colour of eyes: Grey

Colour of hair: Fair

Religious profession: Ch. of England.

Medical Examination.

Sight: Right eye, 20/20

„ Left eye, 20/20

Hearing: Right ear, normal

„ Left ear, normal

Colour-vision: normal.

Are his limbs well formed? yes.

Are the movements of all his joints full and perfect? yes.

Is his chest well formed? yes.

Is his heart normal? yes.

Are his lungs normal? yes.

What is the condition of his teeth? good.

Is he free from hernia? yes.

Is he free from varicocele? yes

Is he free from varicose veins? yes

Is he free from haemorrhoids? yes

Is he free from inveterate or contagious skin-disease? yes

Is there a distinct mark of vaccination? yes.

Is he in good bodily and mental health and free from any physical defect likely to interfere with the efficient performance of his duties? yes.

Are there any slight defects, but not sufficient to cause rejection? no.

Remarks.

Fit.

Certificate of Medical Examination.

I have examined the above-named, and find he does not present any of the causes of rejection specified in the Regulations for Army Medical Services.

I consider him fit for service in the New Zealand Expeditionary Force

Sept. 16th 1915.

H. MacFarlane Medical Officer
M.B., Ch.B.

Army Form B. 103.

Casualty Form—Active Service.

Regimental Number 11841

Regiment or Corps 2ND BATTN. A.I.R.
 Rank Private Surname Barnell Christian Name Frank
 Religion _____ Age on Enlistment _____ years _____ months.
 Enlisted (a) 22-12-16 Terms of Service (a) Period of War Service reckons from (a) 22-12-16
 Date of promotion to present rank _____ Date of appointment to lance rank _____
 Extended { _____ } Re-engaged { _____ } Qualification (h) _____
 Corp. Trade and Rate _____
 Signature of Officer i/c Records _____

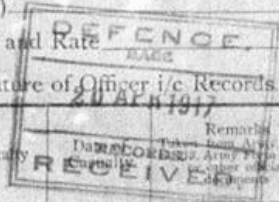

Date	Report From whom received	Record of promotions, reductions, transfers, casualties, etc., during active service, as reported on Army Form R 213, Army Form A 36, or in other official documents, the authority to be quoted in each case.	Place of Casualty	Date	Remarks	
			Embarked ...	Wellington	1-5-16	
			Disembarked ...	Suez	9-6-16	
	Emb Roll	Emb for Overseas on H.T. Irenua	Alexandria	26-7-16		
		Disembarked	Southampton	7-8-16	Dis. Roll	
21-8-16	Reserve Group	Left for France	Sling	17-8-16	Norm Roll	
2-9-16	NZ Inf & Gen B. Dep.	Attach NZ Inf & Gen Base Depot	Etaples	21-8-16	Roll Y2263	
19-9-16	2nd Batt A.I.R.	joined 2nd Batt A.I.R.	In the Field	31-8-16	B213	
19-9-16		Wounded in Action		15-9-16	Asst. Lieut Y3885	
11-10-16	No 5 Gen Hosp.	Adm. No 5 Gen Hosp.	Rouen	18-9-16	S.S.W. upper extremities 103034 Y3902 (25 29 1916)	
16-10-16		Emb for England on H.S. Western Australia		11-10-16	103083 Y4590	
16-10-16	NZ Gen Hosp.	Adm. No 1 NZ Gen Hosp.	Brookhurst	12-10-16	S.S.W. abdo & head (1700) 2/R No 60 Y4767	
16-10-16	H.Q. NZ E.F.	Adm. NZ Gen Hosp.	Hornchurch	5-1-17	2/R No 132 Y4989	



(a) In the case of a man who has re-engaged for, or enlisted into Section D, Army Reserve, particulars of such re-engagement or enlistment will be entered.
 (b) Signaller, Shosong Smith, & Co.
 (c) W.L. 15012/5150. 1,000,000. 1/16 P.P.Ltd. Form B.103/2. [P.T.O.]

CConnell ⁴/₂
COPY 11841
Army Form B. 179

Medical Report on an Invalid.

Station No 1 N. T. G. H. (Central)

Date Dec. 11th 1916.

- 1. Unit A. I. B.
- 2. Regimental No. 11841
- 3. Rank Pte.
- 4. Name CConnell F.
- 5. Age last birthday 24 yr.
- 6. Enlisted { on Dec. 1915.
at Le Pake, Bay of Plenty N. Z.
- 7. Former Trade { Farmer
or Occupation {

8. Disability.

G. S. W. Head - depressed Fracture Skull.

Statement of Case.

Note.—The answers to the following questions are to be filled in by the Officer in medical charge of the case. In answering them he will carefully discriminate between the man's unsupported statements and evidence recorded in his military and medical documents. He will also carefully distinguish cases entirely due to venereal disease.

9. Date of origin of disability.

Sept. 16th 1916

10. Place of origin of disability.

Somme, France.

11. Give concisely the essential facts of the history of the disability, noting entries on the Medical History Sheet bearing on the case.

During the advance he was hit by shrapnel. On admission (Oct. 12th) the wound over left occipital bone was quite healed tho' there was a considerable depression as a result of trephining which was done at 5th Gen. Hosp. Rouen on Sept. 21st. History of partial blindness lasting from the time he was hit until a week after operation.

12. (a) Give your opinion as to the causation of the disability.

The result of being hit by shrapnel.

(b) If you consider it to have been caused by active service, climate, or ordinary military service, explain the specific conditions to which you attribute it (See notes on page 3).

By active service.

Army Form B. 179.

Medical Report on an Invalid.

Station SG 1 BROOKENHURST.

Date 11th September 1916.

1 Unit A.I.C.

5. Age last birthday 24

2. Regimental No. 11841

6. Enlisted { on Sept. 1915
at ...

3. Rank Private

7. Former Trade { Farmer, Day of Lentz ...
or Occupation { Farmer.

4. Name A. Snell Frank

8. Disability.

A.I.C. Head - depressed fracture skull.

Statement of Case.

Note.—The answers to the following questions are to be filled in by the Officer in medical charge of the case. In answering them he will carefully discriminate between the man's unsupported statements and evidence recorded in his military and medical documents. He will also carefully distinguish cases entirely due to venereal disease.

9. Date of origin of disability 16th Sept. 1916

10. Place of origin of disability Home.

11. Give concisely the essential facts of the history of the disability, noting entries on the Medical History Sheet bearing on the case.

During the advance he was hit by shrapnel. An admission (Oct 18th) the wound over left occipital bone was quite healed, though there was a considerable depression as a result of trephining which was done at 5th Gen. Hosp. on Sept. 1st. History of partial blindness lasting from the time he was hit until a week after operation.

12. (a) Give your opinion as to the causation of the disability.

The result of being hit by shrapnel.

(b) If you consider it to have been caused by active service, climate, or ordinary military service, explain the specific conditions to which you attribute it (See notes on page 3).

By active service.

NEW ZEALAND EXPEDITIONARY FORCE.

[Form No. 3.

MILITARY HISTORY SHEET.

No. 11844 Name: Cannell Frank

	Country.	From	To	Years.	Days.	Initials of Officer making Entry.
1. Service record ...	<i>N.Z.</i>	<i>24.12.15</i>	<i>30.4.16</i>		<i>129</i>	<i>/</i>
	<i>Foreign</i>	<i>1.5.16</i>	<i>5.3.17</i>		<i>309</i>	<i>/</i>
	<i>N.Z.</i>	<i>6.3.17</i>	<i>2.4.17</i>		<i>28</i>	<i>/</i>
				<i>1</i>	<i>100</i>	
2. Certificates ...	<i>Discharge 2.4.17</i>					<i>247</i>
3. Passed classes of instruction <small>! This includes any authorized class of instruction.</small>						
4. Active service ...	<i>Foreign 1.5.16 to 5.3.17. 309 days.</i>					
5. Wounded ...						
6. Effects of wounds ...						
7. Special instances of gallant or meritorious conduct						
8. Medals and decorations	Name of Medal.		Clasps.		Date of Grant.	
9. Injuries in or by the Service						
10. Name and address of next-of-kin						
11. Particulars as to Marriage.	(a.) Christian and Surname of Woman to whom married, and whether Spinster or Widow. (b.) Place and Date of Marriage. (c.) Name of Officiating Minister or Registrar.					
	(a.)	(b.)		(c.)		
12. Particulars as to Children.	Christian Names.		Date and Place of Birth.		Where registered.	

NOTE.—These entries are to be made from time to time as they occur, and initialed by the officer making the entry.

Intended place of residence on discharge: _____

Occ
Last
Name, and next-of-kin resident in New Zealand name of nearest relative in New Zealand

Service

1917

J. W. HUTCHINSON

Yours faithfully,

After appending your signature in the space provided at the foot hereof and return this form complete to me as early as possible Will you please, therefore, check the particulars on the back at the recipient's expense.

As it is hoped that it may shortly be possible to issue the British War Medal and Illuminated Certificate of Service, it is desired to give you an opportunity of agreeing with the information held by this office concerning yourself, and which will be contained on the medal and certificate or other documents yet to be issued, as medals and documents once issued can only be altered.

Dear Sir,

Government Buildings, Wellington.

M.Z.E.F. WAR ACCOUNTS AND RECORD OFFICE.

B.R.-2881

Wounds

Sick

Killed in action

Died of wounds*
sickness*

Missing

Prisoner

Injuries in or by the Service

Discharge

Pension

1888	20-9-16	London	Wund 15-9-16
22025	5-10-16	Rouen	Adm No 5 Gen Hosp Wund 12-9-16
2414	5-10-16	London	5 th Gen Hosp Rouen G.S.W head rhd dang ill
2402	13-10-16	"	Apr dangill r/r out of danger. 5 th Gen H Rouen G.S.W head + shoulder
22024	25-11-16	"	adm No 3 Gen Hosp Bhurst G.S.W head imp
2380	27-12-16	London	Sick leave 19-12-16
2432	11-1-17	"	Trans to Gen Hosp. W'churst 6-1-17
2404	10-1-17	"	Adm No 3 Gen Hosp Bhurst 3-1-17 G.S.W head
238	10-1-17	Southampton	Cont for No 3 H.S. "marama" & struck off the strength of 238 No 3 H.S. 13-1-17

Died in consequence of being no longer physically fit for war service on acc of wound received in action.

Provisional: _____
(Date)
Final: 2nd April 1917.
(Date)

Intended address: Prach Brown Rd, Colandlands Hamilton
70 Mt St, Warkton
to Pakeha Bay of Plenty

C.G. 9 3/5/17

Opinion of the Medical Board.

NOTES.—(i) Clear and decisive answers to the following questions are to be carefully filled in by the Board, as, in the event of the man being invalided, it is essential that the Commissioners of Chelsea Hospital should be in possession of the most reliable information to enable them to decide upon the man's claim to pension.

(ii) Expressions such as "may," "might," "probably," &c., should be avoided.

(iii) The rates of pension vary directly according to whether the disability is attributed to (a) active service, (b) climate, or (c) ordinary military service. It is therefore essential when assigning the cause of the disability to differentiate between them (see Articles 1162 and 1165, Pay Warrant, 1913).

(iv) In answering question 20 the Board should be careful to discriminate between disease resulting from military conditions and disease to which the soldier would have been equally liable in civil life.

(v) A disability is to be regarded as due to climate when it is caused by military service abroad in climates where there is a special liability to contract the disease.

20. (a) State whether the disability is the result of (i.) active service, (ii.) climate, or (iii.) ordinary military service.

due to active service

(b) If due to one of these causes, to what specific conditions do the Board attribute it?

log sh on active service

21. Has the disability been aggravated by

(a) Intemperance?

No

(b) Misconduct?

No.

(c) Any of the conditions mentioned in Question 20, and if so which?

See 20

22. Is the disability permanent?

Yes.

23. If not permanent, what is its probable minimum duration?

To be stated in months.

24. To what extent is his capacity for earning a full livelihood in the general labour market lessened at present?

Total for six months.

In defining the extent of his inability to earn a livelihood, estimate it at $\frac{1}{4}$, $\frac{1}{2}$, $\frac{3}{4}$, or total incapacity.

24a. Is the man suffering from a disability which would obviously, as far as you can judge, cause him to be rejected by an Approved Society under the National Insurance Act?

/

25. If an operation was advised and declined, was the refusal unreasonable?

Not to be sent to R2.

26. Do the Board recommend

(a) Discharge as permanently unfit, or

in discharge as P.U.

(b) Change to England?

Signatures:—

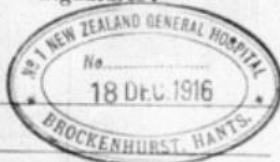

D. S. ... President.

Station

S. P. ... Members.

Date

M. J. ...

Approved.

Station

R. ...

Administrative Medical Officer.

Date

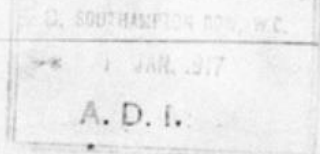

Lieut. Col. ...

A.P.M.O.

[E.F. Form No. 3A]

No. 11841

land address: to Puke

Name, and next-of-kin: to Puke

Name of nearest relative in New Zealand: of Plenty

Service	From	To	Total		Initials of Officer making Entry	Home Service	
			Years	Days		Years	Days
...	<u>24-12-15</u>	<u>30-4-16</u>		<u>129</u>			
	<u>Foreign</u>	<u>1-5-16</u>	<u>5-3-17</u>	<u>309</u>			<u>157</u>
	<u>At Marama</u>	<u>5-3-17</u>					<u>309</u>
	<u>24</u>	<u>6-3-17</u>	<u>2-4-17</u>	<u>88</u>			<u>Total Service:</u>
			<u>1</u>	<u>100</u>			<u>1 100</u>

Wounds

Age: 4841 Rank: Pk

Name: Frank Cannell Hot Head.

Address: to Puke Bay of Plenty

Peach Grove Rd, Waikarekare, Hamilton

Periods of Service

In New Zealand: 157 days

Overseas: 309 days

Total service: 100 days

Date commenced duty: 24-12-15

Date finally discharged: 2-4-17

Theatres of Operation

Australasian

Egyptian

Egyptian E.F. 1916

Balkan

Western European 1916

Asiatic

Decorations:

BRITISH WAR MEDAL 2/3/21

VICTORY MEDAL 2/3/21

Signature: F. Cannell

N.B. - Do not omit to advise this office of any future change of address.

Injuries in or by the Service

Died in consequence of being no longer physically fit for war service on acc. of wound received in action.

Discharge

Provisional: Peach Grove Rd, Waikarekare, Hamilton

Intended address: to Puke Bay of Plenty

Final: 2nd April 1917

Pension

* Strike out words not required.

24/3/21

12th REINFORCEMENTS. *Sailed 1-5/16*
NEW ZEALAND EXPEDITIONARY FORCE.

[Form No. 1.]

PERSONAL RECORD of

Registration No. *11841*

(Surname)

(Christian name)

Cannell

Frank

1st NZEF

11841

REGIMENT: *G. Company*

B Coy

2nd, *1st*

GROUP: *11th Pz* NUMBER:

RF-TF

MEDAL ACTION COMPLETE.

PREVIOUS PAPERS:

SUBSEQUENT PAPERS:

MEDAL ACTION COMPLETE.

NOTE.

The E.F. 3a History-sheet, containing particulars of motions, reversions, &c., is not attached to this file.

History-sheet is filed in Base Records Office, and particulars of contents will be supplied on application, if required.

CONFIDENTIAL.

[E.F. Form 127

PROCEEDINGS OF A PROVISIONAL MEDICAL BOARD

Assembled on board the Troopship "Marama" at the Port of Auckland, by order of Adjutant General, for the purpose of examining and recommending treatment for—

No. 11841
Rank: Plt
Surname: Gannell
Christian Name: Frank
Unit: _____

*b. h. head
separated part
Feb 16/16*

President: _____

Members: _____

1. The Board having assembled receive from the medical officer in charge of the above soldier his report on the case, examine and attach same to proceedings.

2. The Board recommends that the soldier:—

- (a.) Be treated as an invalid—
 - (i.) In _____ Hospital.
 - (ii.) Under private arrangements at his own request, which is in writing attached.

- (b.) Be treated as convalescent—
 - (i.) In _____ Convalescent Home.
 - (ii.) Attending as an out-patient of _____ Hospital whilst residing at—
(Address) _____

FILE.
10 MAR 1917

(c.) Does not require treatment, and should accordingly be permitted to proceed on sick-leave pending assembly of Medical Board.

*Board
D-3/4-3*

(Signatures)

A. S. Talbot Lt Col.

J. G. Stephens Members

Date: 5/3/17

APPROVED.

Surgeon-General,
Director-General of Medical Services

Wellington,
Date: _____

STATEMENT OF THE SERVICES OF No. _____ NAME: _____

Regiment or Corps.	Promotions, Reductions, Casualties, &c.	Rank.	Date.	Signature of Officer certifying Correctness of Entries.
Lt. Col. 11 th	Polka R/O 418	Colo.	22/2/15	
3 rd Reserve Coy	Transferred R/O 144	"	14/3/16	L. V. Parsons Capt
B Coy 12 th	" " 177	"	17/3/16	L. V. Parsons Capt
"	Leave bygs for Opac	"	26/4/16	L. V. Parsons
"	Disembarked Southampton (December 1915)	"	7/5/16	L. V. Parsons
2 nd I. G. B.	Posted (Slings R/O 63)	"	7/5/16	L. V. Parsons
2 nd I. T. B.	to B. E. F. France (Slings R/O 6)	"	20/5/16	L. V. Parsons
2 nd Bn. A. I. R.	Posted to: (P. I. No. 22 1916)	"	31. 5. 16	Col. Bellingham
"	WOUNDED, FRANCE (2 nd Coy) Adm. No. 302 Head (44. 1. 1916) No. 25 (44. 1. 1916) No. 25	"	15/9/16	AB
"	Adm. 1 st N. 3. G. H. Brockenhurst Daily Bulletin	"	18. 9. 16	AB
"	Disch. Brockenhurst (Daily Bulletin 11/19)	"	12. 10. 16	B. S. Champion
"	Disch. 1 st N. 3. G. H. Brockenhurst in N. 3. 2. 4. 17. (N. 3. Roll. No. 1917)	"	19. 12. 16	AB
				J. J. Mansfield

TO BE FILLED IN BY MEDICAL OFFICER WHO EXAMINES THE APPLICANT.

The discharged soldier mentioned on the front hereof has applied for medical treatment on account of 25m lead caused or aggravated by military service. In my opinion he requires treatment as an ^{* in-patient} ~~out-patient~~ of Rotorua Military Hospital.

Here state briefly necessity for treatment and any special recommendation, if any.

Contracted frontal lead after 4200 lead. Patient somewhat debilitated.

He is at present receiving treatment as an ^{* in-patient.} ~~out-patient.~~

Signature of Medical Officer:

Henry L. Colmore

Place: Rotorua

Date: 7/8/19

* Strike out if not required.

CERTIFICATE OF ASSISTANT-DIRECTOR OF MEDICAL SERVICES.

1. I CERTIFY that the discharged soldier whose name appears on the front hereof is entitled to receive treatment at a hospital or convalescent home on account of disabilities shown on his medical file to have been contracted or aggravated by service in the New Zealand Expeditionary Force.

2. He is allocated as ^{* in-patient} ~~out-patient~~ tolling fence military hospital as from 4th August 1919

3. I ^{* approve} ~~do not approve~~ of his re-attestation.

4. The discharged soldier whose name appears on the front hereof is not entitled to receive treatment at the expense of the Defence Department under paragraph 130a, R.S.H.

State here any other reasons, if necessary.

Melmore

Lieut.-Colonel,
Assistant-Director of Medical Services.

Place: Queensland

Date: 11/8/19

* Strike out paragraphs and words not required.

Discharged soldiers may only be recommended for re-attestation when authorized to receive in-patient treatment in a military institution.

NEW ZEALAND EXPEDITIONARY FORCE.

Form No. 2.

MILITARY HISTORY SHEET.

No. 11841

Name: *Lanell Frank*

	Country.	From	To	Years.	Days	Initials of Officer making Entry.
1. Service record ...	<i>2. 2.</i>	<i>22/12/18</i>				
	<i>England</i>	<i>7/5/16</i>	<i>20/2/16</i>		<i>14</i>	<i>SL</i>
	<i>France</i>	<i>2/5/16</i>				
2. Certificates ...	<p>3. Passed classes of instruction <small>(This includes any authorized class of instruction.)</small></p> <p>4. Active service ...</p> <p>5. Wounded ...</p> <p>6. Effects of wounds ...</p> <p>7. Special instances of gallant or meritorious conduct</p>					
8. Medals and decorations	Name of Medal.		Class.		Date of Grant.	
9. Injuries in or by the Service	<p><i>(Father)</i></p> <p><i>Mr Lanell</i></p> <p><i>Therapy Works</i></p> <p><i>(England) Park Street</i></p> <p><i>2nd of May</i></p> <p><i>(Lanell)</i></p> <p><i>J Lanell</i></p> <p><i>No 9 Methuen</i></p> <p><i>St Pauls</i></p> <p><i>Bay of Plenty</i></p>					
10. Name and address of next-of-kin						
11. Particulars as to Marriage.	<p>(a.) Christian and Surname of Woman to whom married, and whether Spinster or Widow. (b.) Place and Date of Marriage. (c.) Name of officiating Minister or Registrar.</p>					
	(a.)	(b.)	(c.)			
12. Particulars as to Children.	Christian Names.		Date and Place of Birth.		Where registered.	

Note.—These entries are to be made from time to time as they occur, and initialled by the officer making the entry.

Intended place of residence on discharge: _____

STATEMENT of the SERVICES of *Loannell* *Frank* No. *11241*
(Surname) (Christian Name)

Regiment or Corps.	Promotions, Reductions, Casualties, &c.	Rank.	Date.	Authority for Entry.
<i>B. Coy 12th</i>	<i>Posted</i>	<i>Priv.</i>	<i>22-12-15</i>	<i>R.O. 417 72-16.</i>
<i>2nd Res. A. Reg. O. Coy</i>	<i>marched into Sling Camp</i>	<i>"</i>	<i>7-7-16</i>	<i>Pr O No 2.</i>
<i>Sling Camp</i>	<i>Proceeding overseas</i>	<i>"</i>	<i>20-8-16</i>	<i>Non Roll 21-3-16</i>
<i>2nd Bn. A. Regt.</i>	<i>joined 2nd Bn. A. J. R.</i>	<i>"</i>	<i>31-8-16</i>	<i>Pr O No 22 Row 19-9-16.</i>

CONDUCT-SHEET.

Regiment or Corps	Place	Date.	Offence.	Punishment.	Authority for Entry.
<i>A. J. B.</i>	<i>Botswana</i>	<i>4-9-17</i>	<i>Drunk & obscene from roll call.</i>	<i>Admonished.</i>	<i>Pr O 84</i>

Special instances of gallant or meritorious conduct:

Medals and Decorations	Name of Medal.	Class.	Date of Grant.

PARTICULARS OF MARRIAGE.

Wife's Maiden Name (in full).	Place of Marriage.	Date.	Officiating Clergyman or Registrar.

PARTICULARS OF CHILDREN.

Christian Names.	Date of Birth and Age.	Where born.	Where registered.

Dr W. Cannell Grants 11841.
(B.R.—167.)

This form must not be used for discharged soldiers who do not desire to be re-attested.

NEW ZEALAND EXPEDITIONARY FORCE.

Application for Re-attestation for Service whilst under Medical Treatment.

QUESTIONS TO BE PUT TO THE DISCHARGED SOLDIER.

- 1. What is your name? *Cannell Frank*
(Full Christian names to be entered.)
- 2. What was your regimental number and what was your rank at the date of your discharge? *11841 Private*
- 3. When were you discharged? *2nd April 1917*
- 4. What was your address at the time of your discharge? *De Puke*
- 5. What is your present address? *Lake House Rotoma*
- 6. Are you willing to serve in the New Zealand Expeditionary Force in the Dominion of New Zealand during such time as the General Officer Commanding considers it desirable, or until fourteen days after you have notified the General Officer Commanding in writing of your desire to be discharged, upon the condition that you receive pension as prescribed by the War Pensions Act in lieu of pay of rank?
Yes
- 7. If your application for re-attestation is not approved, do you desire to receive medical treatment as a civilian? *Yes*

I do solemnly declare that the above answers made by me to the above questions are true and that I am willing to fulfil the engagement made if my application is approved.

Signature of discharged soldier desiring to re-attest: *F. Cannell*

OATH TO BE TAKEN BY DISCHARGED SOLDIER ON RE-ATTESTATION. **FILE**
8-SEP1919

I, *Frank Cannell*, do sincerely promise and swear that I will be faithful and bear true allegiance to our Sovereign Lord the King, and that I will loyally observe and obey all orders of the Generals and officers set over me, until I shall be lawfully discharged. So help me God.

CERTIFICATE OF ATTESTING OFFICER.

The above questions were read to the above-named discharged soldier in my presence. I have taken care that he understands those questions, and that his answer to each question has been duly entered. The said discharged soldier has acknowledged his signature to the above declaration and has taken the Oath of Allegiance before me at *Rotoma* New Zealand, on this *15th* day of *August*, 19*19*

Signature of Attesting Officer: *[Signature]*

Marama
5. 3. 17.

(R.F. Form No. 13a.)

COPY OF FINAL DISCHARGE.

Certificate of discharge of No. 11841 Rank: Private
 Name: Frank Cannell
 Unit: Wellington Infantry Battalion.
 Born at Ile of Man.
 Attested at Trentham on the 24th December 1915
 At the age of 23^{1/2} years

He is discharged in consequence of being ~~medically unfit for active service,~~ **NO LONGER PHYSICALLY FIT FOR WAR SERVICE** although **ON ACCOUNT OF WOUNDS RECEIVED IN ACTION,**
 fit for employment in civil life.

Medals and decorations:

No medal issued at date of discharge.

Service abroad: _____ year 309 days.
 Service at home: _____ year 157 days.
 Total service: 1 year 100 days.

Wellington.

Discharge posted: 21 3 17

Signature: *[Signature]*

Capt.

For Brig-Genl.,
Commanding New Zealand Military Forces

Date: April 2nd, 1917

DESCRIPTION ON FINAL DISCHARGE

Of No. 11841

Age:	Marks or scars, whether on face or other parts of the body:	Intended place of residence:
<u>25</u> years.		
Height: <u>5 ft. 5 in.</u>		
Complexion: <u>Fair</u>		
Eyes: <u>Grey</u>		
Hair: <u>Fair</u>	<u>Nil.</u>	
Trade: <u>Farm hand</u>		

Character: Good ✓

Character-certificate prepared:

Character-certificate issued: (Date) _____
 By _____

ENTERED ON HISTORY SHEET.
C.T. 16-5-17

STATEMENT OF THE SERVICES OF No. _____ NAME: _____

Regiment or Corps.	Promotions, Reductions, Casualties, &c.	Rank.	Dates.	Signature of Officer certifying Correctness of Entries.
Lt. Col. 11 th	Polke R/O 418	Col.	22/12/15	
3 rd Reserve Coy	Transferred R/O 144	"	14/3/16	L. V. Horlews Capt
B Coy 12 th	" " 177	"	17.3.16	L. V. Horlews Capt
"	Transferred for Officer	"	26/4/16	L. V. Horlews
"	Discharged for Santhampton (Discharge Roll)	"	7/5/16	J. A. Pyle
2 nd I. T. B.	Porter (Sling R/O 63)	"	7/8/16	Sh.
2 nd I. T. B.	Porter F. J. (Sling R/O 66)	"	20/9/16	Sh.
2 nd Bn A. I. R.	Porter G. (Sling R/O 22.196)	"	31.8.16	A. Bellingham
"	WOUNDED, FRANCE (Sling R/O 1032)	"	10/9/16	OB
"	Adm. 1 st M. J. C. H. Brockenhurst Daily Return	"	18.9.16	OB
"	Discharged Brockenhurst (Discharge Roll 10119)	"	12.10.16	B. E. Champion
"	Disch. M. J. C. H. Brockenhurst (Discharge Roll. Oct. 1917)	"	19.12.16	OB
				J. J. Mangon

Copy for D.M.H.]

B.R. Form No. 16A

NEW ZEALAND EXPEDITIONARY FORCE.

Certificate of Discharge of No. 11841 Rank: Private

Name: Cannell F.

Discharged soldier reattested for further medical treatment at King George V.
Military Hospital Rotorua on the 8th August 1919, 19

He is discharged in accordance with the terms of his attestation.

WELLINGTON.

Signature: *[Signature]* Lt-Colonel N.Z.M.F.
 Registrar,
 Commanding New Zealand Military Forces.

Date: 27th October, 1919

NOTE.—For certificate of character and particulars of service with the New Zealand Expeditionary Force at home and abroad, see Certificate of Discharge, B.R. Form No. 9, previously issued.



100 (publ. 9/18) - 1919.

Noted by Cabinet: *[Signature]*

NEW ZEALAND EXPEDITIONARY FORCE.

[Form No. 2.]

MILITARY HISTORY SHEET.

No. *11841*

Name: *Lanell Frank*

	Country.	From	To	Years.	Days.	Initials of Officer making Entry.
	<i>2. 2.</i>	<i>22/12/16</i>				
1. Service record ...	<i>England</i> <i>France</i>	<i>7/5/16</i> <i>2/5/16</i>	<i>20/2/16</i>		<i>14</i>	<i>SL</i>
2. Certificates ...						
3. Passed classes of instruction† † This includes any antea bellum class of instruction.						
4. Active service ...						
5. Wounded ...	<i>WOUNDED, FRANCE. 15/9/16</i> <i>3. 6 149.</i>					
6. Effects of wounds ...						
7. Special instances of gallant or meritorious conduct						
	Name of Medal.	Clasps.		Date of Grant.		
8. Medals and decorations						
9. Injuries in or by the Service	<i>(Father)</i> <i>Mr Lanell</i> <i>Therapy Vrecks</i> <i>(England) Park Street</i> <i>100 of ...</i> <i>100 of ...</i> <i>100 of ...</i>					
10. Name and address of next-of-kin	<i>(England) Park Street</i> <i>100 of ...</i> <i>100 of ...</i> <i>100 of ...</i>					
11. Particulars as to Marriages.	11. Christian and surname of Woman to whom married, and whether Sister of Widow. (b.) Place and Date of Marriage.					
	(a.)	(b.)		(c.)		
12. Particulars as to Children.	12. Christian Names.					
	Date and Place of Birth.		Where registered.			

Note.—These entries are to be made from time to time as they occur, and initialed by the officer making the entry.

Intended place of residence on discharge:

Reinforcement: 12th **HISTO - SHEET.** H.F. Form No. 3A.

Unit	Rank	Surname	Christian Name	No.
3 rd Bn. Auckland Regt. B Coy.	Pvt.	Cannell	Frank	11841

Occupation: Yarn Hand Religion: Prof Co Last New Zealand address: Te Mata

Last employer: G. Watkins Te Mata Te Puke

Name, relationship, and address of next-of-kin (if not resident in New Zealand, insert also name and address of nearest relative in New Zealand):

Mr Cannell. (Father) J. Cannell
Therapy Street. 40 St Watkins
Te Puke
Bay of Plenty

Service

No. 11841 Rank Pvt

Name: Frank Cannell

Address: 701 Road Te Puke Bay of Plenty

Beach Grove Rd, Colandrelands Hamilton N.Z.

Periods of Service		Theatres of Operation	
In New Zealand:	years <u>1</u> days <u>157</u>	Australasia	
Overseas	years <u>3</u> days <u>307</u>	Egypt	
Total service	years <u>4</u> days <u>464</u>	Egyptian E.F.	<u>1916</u>
Date commenced duty:	<u>24</u>	India	
Date finally discharged:	<u>2</u>	Western European	<u>1916</u>
		Asiatic	

Wounds

Decorations:

BRITISH WAR MEDAL

The foregoing particulars are correct.

Signature: _____

Sick

Decorations:

BRITISH WAR MEDAL

The foregoing particulars are correct.

Signature: F. Cannell

Killed in action

Died of wounds/sickness

Missing

Prisoner

Injuries in or by the Service

Death in consequence of being no longer physically fit for war service on acct of wound received in action.

Discharge

Provisional: _____ (Date)

Final: 2nd April 1917. (Date)

Intended address: Beach Grove Rd Colandrelands Hamilton N.Z.

Te Puke Bay of Plenty

Pension

* Strike out words not required.

22/11/20

3/3/21

NEW ZEALAND EXPEDITIONARY FORCE

[Form No. 4.]

MEDICAL HISTORY

Surname: Cannell Christian Name: Frank

Examined: (On 16 day of Dec, 1915)
 (At Bay of Plenty)
 Birthplace: (Town, Isle of Man)
 (Country, England)

Approved by Ed. A. MacFarlane
 Medical Officer,

Declared age: 24
 Trade or occupation: Farm hand
 Height: 5 ft. 5 in.
 Weight: 140 lb.

Examined for re-engagement:
 _____ day of _____, 191

Chest-measurement: (Minimum, 31 1/2 in.)
 (Maximum expansion, 36 in.)

* Considered: _____

 Medical Officer, _____
 * If unfit, state disability.

Physical development: _____

Small-pox marks: _____
 Right Left

Re-vaccinated on _____ day of _____, 191

Vaccination marks: (Arm, _____)
 (Number, _____)

Arm: _____ Number: _____

When vaccinated: _____

Result: _____

Marks indicating congenital peculiarities or previous disease:

Medical Officer, _____

Enlisted on 22 day of Dec, 1915, at Freetown

	Corps.	Regimental No.	Date.
Joined on enlistment	<u>G. Coy. 11th. Rinpks.</u>	<u>11841</u>	<u>22/12/15.</u>
Transferred to	<u>Proba to 2nd Bn A.I.R.</u>	<u>-</u>	<u>31.1.16</u>

PROPOSED FOR DISCHARGE BY A MEDICAL BOARD.

Station.	Date.	Disease.	Result.

N.B.—This sheet to be disposed of in accordance with instructions in the Regulations for Army Medical Services on the man becoming non-effective, the date and cause being stated at the foot of next page.

13. What is his present condition?

Weight should be given in all cases when it is likely to afford evidence of the progress of the disability.

The wound remains quite quiet. His only complaint is one of a feeling of pressure to the left side of the scar: this is liable to occur at any time but more so after exertion & is always aggravated by exertion. The latter

Sometimes causes pain to run from the scar down the left side of his neck.

14. If the disability is an injury, was it caused

(a) In action?

Yes.

(b) On field service?

No.

(c) On duty?

Yes.

(d) Off duty?

No.

15. Was a Court of Inquiry held on the injury?

No.

If so—(a) When?

Not applicable

(b) Where?

" "

(c) Opinion?

" "

16. Was an operation performed? If so, what?

Yes - as described above

17. If not, was an operation advised and declined?

Not applicable

18. In case of loss or decay of teeth. Is the loss of teeth the result of wounds, injury or disease, directly* attributable to active service?

" "

19. Do you recommend

(a) Discharge as permanently unfit,

Change to N.T.

or

(b) Change to England?

Howard Christie Capt. N.Z.M.C.

Officer in medical charge of case.

I have satisfied myself of the general accuracy of this report, and concur therewith, and that there are at present no signs of any serious nervous lesion

Station



Date

Colonel N.Z.M.C. Officer in charge of Hospital

* Loss of teeth due to active service, should be attributed thereto, unless there is evidence that it is due to some other cause.

† Delete this word if no options are to be made.

NEW ZEALAND EXPEDITIONARY FORCE.

[Form No. 3.]

MILITARY HISTORY SHEET.

No. 11841 Name: Cannell Frank

	Country.	From	To	Years.	Days.	Initials of Officer making Entry.
1. Service record ...	N. Z.	24.12.15	30.4.16		129	/
	Foreign	1.5.16	5.3.17		309	/
	N. Z.	6.3.17	2.4.17		28	/
				1	100	
2. Certificates ...	<i>Discharge 2.4.17.</i>					<i>24/17</i>
3. Passed classes of instruction <small>(This includes any authorized class of instruction.)</small>						
4. Active service ...	<i>Foreign 1.5.16 to 5.3.17. 309 days.</i>					
5. Wounded ...						
6. Effects of wounds ...						
7. Special instances of gallant or meritorious conduct						
8. Medals and decorations	Name of Medal.		Class.		Date of Grant.	
9. Injuries in or by the Service						
10. Name and address of next-of-kin						
11. Particulars as to Marriage.	<small>(a.) Christian and Surname of Woman to whom married, and whether Spinster or Widow. (b.) Place and Date of Marriage. (c.) Name of Officiating Minister or Registrar.</small>					
	(a.)	(b.)	(c.)			
12. Particulars as to Children.	Christian Surname.		Date and Place of Birth.		Where registered.	

NOTE.—These entries are to be made from time to time as they occur, and initialled by the officer making the entry.

Intended place of residence on discharge: _____

Surname: Cannell Christian Name: Hank

Station or Troopship	Date of Arrival at the Station or of Embarkation	Admission into Hospital			Discharge from Hospital			Disease	Number of Days in Hospital	Remarks on Nature of Disease: How induced, if mild or severe, if completely recovered from, whether any particular treatment was adopted. In venereal disease state nature of primary disease and whether mercury has been given. If an accident state whether it occurred on duty and whether a court of inquiry was held.	Signature of Medical Officer
		Day	Mon	Year	Day	Mon	Year				
<i>1st Sigsbee Troop Brooklyn Coast</i>	<i>Early March 60 (-1907)</i>	<i>18</i>	<i>9</i>	<i>16</i>	<i>19</i>	<i>12</i>	<i>16</i>	<i>Measles Glandular Spleen</i>			

MEDICAL OFFICER

U.S. ARMY MEDICAL DEPARTMENT

The Isle of Man Family History Society



BIRTH REGISTRATION INDEX – CANNELL

<http://www.iomfhs.im/resources/births/C-Cannell.html>

Name	Date	Parish	Page	Father	Mother
CANNELL, Male	22 Jan 1879	Ramsey	67	CANNELL, John	CLARKE, Margaret Ann
CANNELL, Male	30 Jan 1889	Douglas	753	CANNELL, John William	KERRUISH, Sarah Asenath
CANNELL, Ada Annie	25 Jan 1898	Douglas	1348	CANNELL, Alfred	CHRISTIAN, Margaret
CANNELL, Ada Henrietta	1906	Douglas	1901	Vol. A	
CANNELL, Ada Alice	~1906	Douglas		CANNELL, Alfred	CHRISTIAN, Margaret
CANNELL, Adelaide	~1902	Michael		CANNELL, Alfred Quirk	QUAYLE, Catherine Elizabeth
CANNELL, Adeline	15 Mar 1893	Douglas	1013	CANNELL, Thomas Albert	KNEEN, Elizabeth
CANNELL, Agnes	24 Aug 1884	Michael	28	CANNELL, Thomas	WALKER, Sarah
CANNELL, Agnes Evelyn	10 Aug 1894	Andreas	116	CANNELL, William Joseph	CLARKE, Mary Ann
CANNELL, Bertie Quirk	1 Apr 1886	Douglas	577	CANNELL, William	QUIRK, Ann
CANNELL, Albert Edward	13 Mar 1894	Douglas	1083	CANNELL, Isaac Edmund	KISSACK, Lily Eleanor

CANNELL, Alexander	~1902	Douglas		CANNELL, Joseph	KEWLEY, Ada Margaret
CANNEL, Alfred Ernest	18 Oct 1883	Malew	61	CANNEL, Robert Henry	CAIN, Ann Jane
CANNELL, Alfred	16 Jun 1884	Lonan	69	CANNELL, Joseph	MYLROI, Catherine
CANNELL, Alfred Clegg	25 Dec 1900	Onchan	1551	CANNELL, Alfred Henry	CLEGG, Sarah Elizabeth
CANNELL, Alfred Edward	1904	Douglas	1787	Vol. A	
CANNELL, Alice Jane	24 Jan 1879	Douglas	197	CANNELL, Joseph	KEWLEY, Jane Eliza
CANNELL, Alice Mary	27 Apr 1884	Peel	184	CANNELL, James	MOORE, Catharine
CANNELL, Alice	21 Mar 1886	Michael	35	CANNELL, Thomas	WALKER, Sarah
CANNELL, Amy Blanch	12 Sep 1891	Peel	316	CANNELL, George	MILBURN, Sarah
CANNELL, Amy Elizabeth	28 Dec 1900	Ramsey	427	CANNELL, William Bishop	CALEY, Amy
CANNELL, Amy Jane	11 Jan 1902	Braddan	219	CANNELL, Thomas	KENNEDY, Mary Hastie
CANNELL, Annie Isabel	5 Sep 1878	Douglas	176	CANNELL, Henry	COFFEY, Isabella Mary
CANNELL, Ann Jane	11 Feb 1880	Douglas	256	CANNELL, John	CORRIS, Elizabeth
CANNELL, Anne Jane	16 Nov 1880	Lonan	33	CANNELL, William	COWLEY, Anne Jane
CANNELL, Annie	12 Jul 1881	Jurby	24	Not given	CANNELL, Christiana Ellenor

CANNELL, Annie Maria	3 Sep 1885	Douglas	545	CANNELL, John	CLUCAS, Maria
CANNELL, Ann Elizabeth	26 Sep 1885	Ramsey	171	CANNELL, Robert	KANEEN, Catherine
CANNELL, Annie	7 Jan 1886	Rushen	132	CANNELL, Walter James	GELLING, Sarah Catherine
CANNELL, Annie	21 Jul 1888	Douglas	719	CANNELL, William	QUIRK, Ann
CANNELL, Anne	22 Apr 1889	German	276	CANNELL, Philip	CANNAN, Louisa Margaret
CANNELL, Annie Mona	7 Jul 1890	Peel	297	CANNELL, George	MILBURN, Sarah
CANNELL, Annie	14 Aug 1891	Castletown	130	CANNELL, James Wood	STEPHEN, Elizabeth Ann
CANNELL, Annie	2 Nov 1891	Douglas	929	CANNELL, Thomas Albert	KNEEN, Elizabeth
CANNELL, Ann Elizabeth	19 Sep 1894	Douglas	1114	CANNELL, James	FOLKS, Ann Jane
CANNELL, Anna	~1906	German		CANNELL, Alfred Quirk	QUAYLE, Catherine Elizabeth
CANNELL, Arthur	26 Jul 1880	Ramsey	92	CANNELL, William	KNEALE, Elizabeth
CANNELL, Arthur	10 Aug 1881	Douglas	329	Not given	CANNELL, Elizabeth Jane
CANNELL, Arthur Edwin	11 Feb 1890	Ramsey	251	CANNELL, John	KNEALE, Margaret
CANNELL, Arthur Douglas	1913	Douglas	2243	Vol. A	
CANNELL, Barbara	3 Jan 1884	Arbory	102	CANNELL, James	FRASER, Eliza

CANNELL, Beatrice Annie	19 Feb 1885	Marown		CANNELL, Robert Henry	CAIN, Ann Jane
CANNELL, Bertha May	8 Jul 1891	Michael	59	CANNELL, Thomas	STEPHEN, Catherine Margaret
CANNELL, Bertram Alfred	1904	Douglas	1783	CANNELL, Alfred	CHRISTIAN, Margaret
CANNELL, Bertram Waters	1912	Onchan	2197	Vol. A	
CANNELL, Caroline	29 Apr 1882	Michael	19	CANNELL, Thomas	WALKER, Sarah
CANNELL, Catherine Ann	31 Dec 1849	Douglas	4	CANNELL, William	COOLE, Hannah
CANNELL, Catherine Amy	27 Jun 1878	Douglas	171	CANNELL, Thomas	LEWIN, Jane
CANNELL, Katie Eveline	12 Mar 1882	Peel	145	CANNELL, James	MOORE, Catharine
CANNELL, Catherine Ann	10 Jan 1884	Onchan	452	CANNELL, Thomas Michael	HUGHES, Mary
CANNELL, Catherine Jane	23 Jun 1886	Marown	136	CANNELL, Edward Victor	QUINE, Catherine
CANNELL, Catherine Margaret	6 Mar 1887	Ramsey	197	CANNELL, Robert Henry	KANEEN, Catherine Margaret
CANNELL, Katie Maria	5 Oct 1888	Andreas	78	CANNELL, William Joseph	CLARKE, Mary Ann
CANNELL, Katie Evelyn	26 Mar 1892	Peel	327/328	CANNELL, James	MOORE, Catharine
CANNELL, Catherine Marie	1908	Douglas	2015	Vol. A	
CANNELL, Catherine Harriet	1913	Douglas	2234	Vol. A	

CANNELL, Charles Ernest	20 Sep 1877	Ramsey	56	CANNELL, John	KNEALE, Margaret
CANNELL, Charles Edward	6 Jun 1882	Douglas	375	CANNELL, John	CLUCAS, Maria
CANNELL, Charles Belford	20 Feb 1889	Douglas	760	CANNELL, John	CUBBON, Charlotte Anne
CANNELL, Charles Stanley	18 Nov 1890	Douglas	867	CANNELL, William	HOLLAND, Sarah
CANNELL, Charles Alfred	12 Oct 1893	Lezayre	74	CANNELL, Charles Henry	CANNAN, Sarah Louisa
CANNELL, Charles Joseph Alfred	6 Jan 1895	Douglas	1129	CANNELL, Thomas Albert	KNEEN, Elizabeth
CANNELL, Charles Sidney Evans	31 Jan 1899	Onchan	1416	CANNELL, John	EVANS, Martha
CANNELL, Charles Edward	22 Nov 1902	Onchan	1669	CANNELL, James Thomas	CHRISTIAN, Emily
CANNELL, Charles	~1909	Andreas		CANNELL, John Thomas	KNEALE, Margaret Ann
CANNELL, Lottie May	19 Dec 1897	Douglas	1340	CANNELL, John Robert	COSTAIN, Catherine
CANNELL, Christian Isa	30 May 1878	Malew	1	CANNELL, James	BRIDSON, Margaret
CANNELL, Christina	16 Sep 1888	Arbory	169	CANNELL, James	FRASER, Eliza
CANNELL, Clara Lizzie	6 Feb 1881	Douglas	303	CANNELL, John James	KAIGHIN, Lizzie
CANNELL, Clara Elsie	25 Apr 1890	Onchan	839	CANNELL, Henry	COFFEY, Isabella Mary
CANNELL, Clara	29 Oct 1898	Ballaugh	83	CANNELL, Charles Henry	CANNAN, Sarah

CANNELL, Clara	4 Jun 1900	Michael	96	CANNELL, John	COSTAIN, Eliza Catherine
CANNELL, Clara Lilian	1904	Douglas	1745	Vol. A	
CANNELL, David Claude	7 Dec 1888	Peel	272	CANNELL, James	MOORE, Catherine
CANNELL, David Alma	22 Nov 1891	Douglas	939	CANNELL, Edward Victor	QUINE, Catherine
CANNELL, David Kelly	1905	Lonan	256	CANNELL, John Josphe	KELLY, Ada Robena
CANNELL, Dora Emily	1 Sep 1890	Michael	54	CANNELL, James	PEDDER, Ann
CANNELL, Dorothy	10 Apr 1899	Lonan	208	CANNELL, James	FOLKES, Ann Jane
CANNELL, Dorothy	13 Aug 1900	Douglas	1525	CANNELL, Alfred	CHRISTIAN, Margaret
CANNELL, Dorothy Emily Isabel	1910	Douglas	2083	Vol. A	
CANNELL, Douglas	16 Apr 1882	Douglas	369	CANNELL, John	CORRIS, Elizabeth
CANNELL, Douglas A	1884	Douglas	455	Vol. A1	
CANNELL, Douglas	2 Jul 1886	Douglas	590	CANNELL, Henry	COFFEY, Isabella Mary
CANNELL, Douglas Folkes	1902	Lonan	233	Vol. B	
CANNELL, Edith Alice	1 Jun 1878	Douglas	167	CANNELL, William	QUIRK, Ann
CANNELL, Edith Eleanor	27 Jun 1882	Douglas	374	CANNELL, John James	KAIGHIN, Lizzie
CANNELL, Edith Annie	24 Sep 1885	Douglas	547	CANNELL, William	SINNETT, Sarah Jane

CANNELL, Edith Elizabeth	2 Oct 1891	Lonan	138	CANNELL, Robert	KNEALE, Elizabeth
CANNELL, Edith Catherine	21 Oct 1896	Michael	81	CANNELL, John	COSTAIN, Eliza Catherine
CANNELL, Edith Annie	1912	Braddan	292	Vol. C	
CANNELL, Edna Irene	28 Dec 1898	Douglas	1412	CANNELL, Edward Victor	QUINE, Catherine
CANNELL, Edward August	28 Jun 1869	Peel	24	CANNELL, John	ROGERS, Margaret
CANNELL, Edward Bryden	31 Dec 1881	Peel	141	CANNELL, George	MILBURN, Sarah
CANNELL, Edward	6 Sep 1884	Maughold	152	CANNELL, John	KNEALE, Margaret
CANNELL, Edward Ernest	8 Mar 1885	Marown		CANNELL, Edward Victor	QUINE, Catherine
CANNELL, Edward Sinnett	14 May 1888	Douglas	706	CANNELL, William John	SINNETT, Sarah Jane
CANNELL, Edward Granville	7 May 1890	Douglas	841	CANNELL, Joseph	KEWLEY, Jane Eliza
CANNELL, Edward Harold	26 Oct 1900	Rushen	305	CANNELL, Walter James	GELLING, Sarah Catherine
CANNELL, Edward Raymond	1902	Lonan	239	CANNELL, John Joseph	KELLY, Ada Robena
CANNELL, Edward Victor	1903	Lonan	247	CANNELL, James	FOLKES, Ann Jane
CANNELL, Edward Norman	bp 30 Apr 1907	Malew		CANNELL, Edward Stephen	CAINE, Matilda
CANNELL, Edward	~1908	Ramsey		CANNELL, Thomas Edward	KISSACK, Wilhelmina

CANNELL, Edwin	24 Oct 1880	Douglas	294	CANNELL, William	QUIRK, Ann
CANNELL, Eleanor Margaret	25 Apr 1860	Peel	3	CANNELL, James	CURPHEY, Eleanor
CANNELL, Eleanor Margaret	3 Oct 1861	Michael	7	CANNELL, Patrick	QUIRK, Ann
CANNELL, Elenor Ann	24 Sep 1882	Malew	50	CANNELL, Robert Henry	CAIN, Ann Jane
CANNELL, Eleanor Jane	10 Apr 1883	Douglas	414	CANNELL, Edward	KISSACK, Elizabeth
CANNELL, Eleanor Jane	4 Jul 1884	Peel	186	CANNELL, Charles	QUAYLE, Eleanor Margaret
CANNELL, Eleanor	6 Nov 1884	Lonan	72	CANNELL, William	COWLEY, Anne Jane
CANNELL, Nelly Elizabeth	11 Jan 1885	Ramsey	158	CANNELL, Thomas Edward	CHRISTIAN, Eleanor
CANNELL, Eleanor Louis	12 Mar 1887	Douglas	695	CANNELL, Robert Henry	CAIN, Ann Jane
CANNELL, Eleanor Mona	11 Aug 1895	Douglas	1199	CANNELL, John Frederick Ke	KELLY, Janetta
CANNELL, Nellie	12 Feb 1900	Douglas	1488	CANNELL, Thomas	LEWIN, Jane
CANNELL, Eleanor Annie	1902	Lonan	233	CANNELL, Joseph	CORKILL, Theresa
CANNELL, Eleanor May	21 Oct 1904	Douglas	1790	CANNELL, James	[CANNELL], Margaret
CANNELL, Bessie	7 Sep 1882	Douglas	386	CANNELL, James	QUINE, Mary Ann

CANNELL, Elizabeth Jane	7 Nov 1883	Peel	176	CANNELL, William	HUGHES, Elizabeth
CANNELL, Elizabeth Minto	8 Mar 1887	Douglas	690	CANNELL, Samuel	ALLAN, Margaret Annie Minto
CANNELL, Elizabeth	2 Nov 1891	Douglas	929	CANNELL, Thomas Albert	KNEEN, Elizabeth
CANNELL, Elizabeth Catherine	27 Apr 1892	Douglas	961	CANNELL, John Frederick Kermode	KELLY, Janetta
CANNELL, Elizabeth Eleanor	11 Jul 1897	Michael	84	CANNELL, Alfred Quirk	QUAYLE, Catherine Elizabeth
CANNELL, Elizabeth Catherine	28 Feb 1899	Douglas	1422	CANNELL, James	QUIRK, Margaret
CANNELL, Bessie	2 Apr 1906	Braddan	246	CANNELL, Thomas	KENNEDY, Mary Hastie
CANNELL, Elsie	30 Jan 1890	Douglas	821	CANNELL, John William	KERRUISH, Sarah Asenath
CANNELL, Elsie May	21 May 1891	Rushen	203	CANNELL, Samuel	ALLAN, Margaret Annie Mint
CANNELL, Elsie	28 Aug 1895	Onchan	1177	CANNELL, John	EVANS, Martha
CANNELL, Elsie Lemare	24 Mar 1897	Castletown	172	Not given	CANNELL, Emily Elanor
CANNELL, Elsie	8 Oct 1897	Ramsey	382	CANNELL, John James	JOUGHIN, Isabela
CANNELL, Elsie Margaret	16 Sep 1898	Peel	408	CANNELL, John	CALLISTER, Annie Charlotte
CANNELL, Elsie Selina	1903	Onchan	1695	CANNELL, Joseph	QUINE, Catherine Jane

CANNELL, Elsie May	21 Mar 1908	Braddan	258	CANNELL, Thomas	KENNEDY, Mary Hastie
CANNELL, Emmeline May	4 Sep 1891	Douglas	920	CANNELL, John William	KERRUISH, Sarah Asceneth
CANNELL, Emily	27 Dec 1865	Ramsey	25	CANNELL, Thomas	KELLY, Jane
CANNELL, Emily Anne	3 Feb 1886	Lonan	84	CANNELL, Robert	KNEALE, Elizabeth
CANNELL, Emily Anna	14 Sep 1886	Peel	231	CANNELL, James	MOORE, Catherine
CANNELL, Emily Sarah Cowle	6 May 1888	Douglas	704	Not given	CANNELL, Sarah Elizabeth
CANNELL, Emily Etta	5 Nov 1888	Michael	46	CANNELL, Thomas	STEPHEN, Catherine Margaret
CANNELL, Emily Annita	18 May 1893	Douglas	1030	CANNELL, Edward	QUINE, Catherine
CANNELL, Emily	1896	Douglas	1247	Vol. A	
CANNELL, Emily Jane	23 Mar 1896	Andreas	129	CANNELL, John Thomas	KNEALE, Margaret Ann
CANNELL, Emily Margaret	16 Mar 1898	Peel	400	CANNELL, John	KISSACK, Elizabeth Margaret
CANNELL, Emily Duggan	17 Nov 1899	Douglas	1474	Not given	CANNELL, Emily Elleanor
CANNELL, Emily Elizabeth	4 Oct 1900	Onchan	1538	CANNELL, James Thomas	CHRISTIAN, Emily
CANNELL, Emily	1904	Douglas	1737	Vol. A	
CANNELL, Emily Edith	1906	Douglas	1903	CANNELL, William Clucas	[CANNELL], Emily Edith

CANNELL, Emily Kathleen	1911	Douglas	2145	Vol. A	
CANNELL, Emma Jane	31 Mar 1853	Douglas	13	CANNELL, William	COOLE, Hannah
CANNELL, Emma Martha	31 Aug 1888	Douglas	725	CANNELL, Robert Henry	KANEEN, Catherine Margaret
CANNELL, Emma	16 Aug 1894	Peel		CANNELL, Walter James	GELLING, Sarah
CANNELL, Emma Janetta	1905	Douglas	1842	CANNELL, Claude St John Stanley	HOGG, Sarah
CANNELL, Ernest	8 Dec 1880	Douglas	299	CANNELL, John	WOOD, Sarah Ann
CANNELL, Ernest	1 Jul 1881	Ramsey	105	CANNELL, William Bridson	BISHOP, Elizabeth
CANNELL, Ernest	17 Mar 1885	Douglas	516	CANNELL, Thomas	LEWIN, Jane
CANNELL, Ernest Stanley	3 Oct 1888	Peel	268	CANNELL, George	MILBURN, Sarah
CANNELL, Ernest William	5 Nov 1888	Jurby	78	CANNELL, Thomas Clague	QUINE, Easther Hanna
CANNELL, Ernest Frederick Oldale	7 Mar 1895	Douglas	1148	Not given	CANNELL, Annie Isabell
CANNELL, Ernest	1906	Douglas	1870	Vol. A	
CANNELL, Essie Jane	5 Oct 1899	Michael	93	CANNELL, Alfred Quirk	QUAYLE, Catherine Elizabeth
CANNELL, Esther	2 Aug 1882	Foxdale		CANNELL, John	TAGGART, Elizabeth

CANNELL, Esther Elizabeth	21 Dec 1889	Jurby	86	CANNELL, Thomas Clague	QUINE, Esther Hannah
CANNELL, Esther Margaret	28 Jul 1892	Arbory	215	CANNELL, Charles	MYLCHRAINE, Margaret
CANNELL, Esther	10 Feb 1902	Castletown	201	CANNELL, Samuel	CHRISTIAN, Elizabeth
CANNELL, Ethel Amy	6 Oct 1887	Douglas	668	CANNELL, Edward	QUINE, Catherine
CANNELL, Ethel Nellie	10 Aug 1888	Castletown	107	CANNELL, James	STEPHEN, Elizabeth Ann
CANNELL, Ethel	9 Oct 1892	Douglas	988	CANNELL, James	KELLY, Mary
CANNELL, Ethel	9 Jan 1898	Michael	86	CANNELL, John	COSTAIN, Eliza Catherine
CANNELL, Eunice Annie	10 Oct 1901	Douglas	1602	CANNELL, John	TAYLOR, Eunice
CANNELL, Eva Lilian	24 Jul 1886	Braddan	66	CANNELL, William Charles	WRIGHT, Martha Evangaline
CANNELL, Eva Jane	28 Aug 1895	Peel	367	CANNELL, Joseph	KERMODE, Eliza Jane
CANNELL, Eva Annie	18 Mar 1898	Douglas	1358	Not given	CANNELL, Annie Isabel
CANNELL, Eveline Gertrude	5 Oct 1895	Douglas	1186	CANNELL, Thomas	LEWIN, Jane
CANNELL, Eveline	10 Mar 1900	Ramsey	418	CANNELL, John James	JOUGHIN, Isabella
CANNELL, Fletcher	4 Feb 1884	Lonan	64	CANNELL, Robert	KNEALE, Elizabeth

CANNELL, Florence Elizabeth	24 Feb 1893	Braddan	131	CANNELL, Thomas Arthur	BREW, Catherine Jane
CANNELL, Florrie	7 Nov 1895	Ramsey	351	CANNELL, John James	JOUGHIN, Isabella
CANNELL, Florence	5 Jul 1899	Douglas	1450	CANNELL, Robert Henry	CAIN, Ann Jane
CANNELL, Florence Edith	bp 6 Mar 1907	Andreas		CANNELL, John Thomas	KNEALE, Margaret Ann
CANNELL, Frances Jane	8 Mar 1888	Lonan	106	CANNELL, Robert	KNEALE, Elizabeth
CANNELL, Frank Edward	5 Sep 1882	Douglas	385	CANNELL, Thomas	LEWIN, Jane
CANNELL, Frank	29 Apr 1892	Michael		CANNELL, John	COSTAIN, Eliza Catherine
CANNELL, Frank Pedder	23 Aug 1892	Michael		CANNELL, James	PEDDER, Anne
CANNELL, Frank Douglas	8 Dec 1895	Lonan	173	CANNELL, John Joseph	KELLY, Ada Robena
CANNELL, Frank	10 Apr 1898	Peel	402	CANNELL, Charles	QUAYLE, Margaret
CANNELL, Frank Hamilton	17 Apr 1900	Foxdale		CANNELL, William Charles	HAMILTON, Eliza Jane
CANNELL, Freda May Looney	13 May 1908	Douglas	1987	Not Given	CANNELL, Emily Jane
CANNELL, Frederick	21 Feb 1880	Michael	10	CANNELL, Thomas	ESKDALE, Hanna Mary
CANNELL, Frederick	17 May 1880	Lonan	26	CANNELL, Joseph	MYLROI, Catherine

CANNELL, Frederick Her	11 Aug 1882	Douglas	383	CANNELL, Claude	MC GHEE, Janetta
CANNELL, Frederick	11 Mar 1891	Lonan	132	CANNELL, William	COWLEY, Anne Jane
CANNELL, George Herbert M	23 Feb 1880	Peel	104	CANNELL, George	MILBURN, Sarah
CANNELL, George Alfred	26 Jun 1882	Ramsey	116	CANNELL, John	KNEALE, Margaret
CANNELL, George Arthur	3 Feb 1883	Douglas	407	CANNELL, William	QUIRK, Ann
CANNELL, George William	11 Oct 1884	Douglas	492	CANNELL, John James	KAIGHIN, Lizzie
CANNELL, George Stanley	27 Sep 1889	Peel	283	CANNELL, Charles	QUAYLE, Margaret
CANNELL, George Allan	3 Mar 1891	Ramsey	273	CANNELL, Joseph	CORLETT, Lillie
CANNELL, George Douglas	8 Oct 1895	Michael	77	CANNELL, John	COSTAIN, Eliza Catherine
CANNELL, George Ernest	11 Apr 1899	Lonan		CANNELL, William	AGNEW, Annie
CANNELL, George Donald	1 Mar 1900	Lonan	217	CANNELL, John Josphe	KELLY, Ada Robena
CANNELL, George Wilfred	25 Sep 1900	Peel	434	CANNELL, John	CALLISTER, Annie Charlotte
CANNELL, George	~1910	Ramsey		CANNELL, Thomas Edward	KISSACK, Wilhelmina
CANNELL, George William	bp 2 Feb 1910	Douglas	2075	CANNELL, John Thomas	DUGDALE, Lily
CANNELL, Georgina	11 Mar 1886	Michael	35	CANNELL, Thomas	STEPHEN, Catherine

CANNELL, Gertrude Elizabeth	8 Dec 1881	Michael	18	Not given	CANNELL, Elizabeth Jane
CANNELL, Gertrude Louise	20 Apr 1884	Peel	183	CANNELL, George	MILBURN, Sarah
CANNELL, Gertrude	4 Dec 1884	Douglas	499	CANNELL, Henry	COFFEY, Isabella Mary
CANNELL, Gertrude	16 Jul 1886	Michael	36	CANNELL, Thomas William	QUIGGIN, Elizabeth Eleanor
CANNELL, Gertrude May	21 Feb 1890	Lonan	123	CANNELL, Robert	KNEALE, Elizabeth
CANNELL, Gertrude	19 Nov 1893	Douglas	1063	CANNELL, Joseph	KEWLEY, Ada Margaret
CANNELL, Gladys Lillian	15 Oct 1892	Douglas	990	CANNELL, Isaac Edmund	KISSACK, Lily Eleanor
CANNELL, Harold William	5 Nov 1892	Peel		CANNELL, George	MILBURN, Sarah
CANNELL, Harriet Jane	24 Jan 1896	Douglas	1207	CANNELL, Robert Henry	CAIN, Ann Jane
CANNELL, Helena May	4 May 1887	Douglas	637	CANNELL, Thomas	LEWIN, Jane
CANNELL, Helena	25 Sep 1892	Lonan	146	CANNELL, John James	JOUGHIN, Isabella
CANNELL, Henry Walker	3 Aug 1891	Michael	59	CANNELL, Thomas	WALKER, Sarah
CANNELL, Harry Douglas	13 Dec 1896	Douglas	1271	CANNELL, John	CORRIN, Matilda
CANNELL, Henry	1914	Marown	300	Vol. C	
CANNELL, Herbert	2 May 1883	Ramsey	131	CANNELL, William Bridson	BISHOP, Elizabeth

CANNELL, Herbert Radcliffe	4 Nov 1886	Michael	37	Not given	CANNELL, Elizabeth Jane
CANNELL, Herbert	1 Oct 1894	Douglas	1116	CANNELL, Alfred Quirk	QUAYLE, Catherine Elizabeth
CANNELL, Horace Bailoil	28 Feb 1897	Rushen	266	CANNELL, Walter Pollard	HESKETH, Mary
CANNELL, Horace Frederick Joseph	25 Jul 1900	Onchan	1523	CANNELL, Frederick Henry	HOPKIN, Louisa Laura
CANNELL, Hugh	26 Aug 1884	Rushen	111	CANNELL, Walter James	GELLING, Sarah Catherine
CANNELL, Ida Margaret	22 May 1878	Castletown	23	CANNELL, James	LEYLAND, Emily
CANNELL, Ida Annie	1912	Onchan	2212	Vol. A	
CANNELL, Iris Enid	1902	Douglas	1637	CANNELL, Edward Victor	QUINE, Catherine
CANNELL, Iris	1906	Onchan	1860	CANNELL, James Thomas	CHRISTIAN, Emily
CANNELL, Isabella Jane	14 Jul 1893	Michael	68	CANNELL, John	COSTAIN, Eliza Catherine
CANNELL, Isabel Margaret	1907	Douglas	1930	Vol. A	
CANNELL, Ivy Tamar	1 Oct 1894	Douglas	1119	CANNELL, Edward Victor	QUINE, Catherine
CANNELL, Ivy Anna	18 Sep 1899	Douglas	1464	CANNELL, Robert	KNEEN, Isabella
CANNELL, Ivy	~1908	Peel		CANNELL, Joseph Albert	QUIRK, Selina
CANNELL, James Edward	21 Jul 1861	Peel	5	CANNELL, James	CURPHEY, Ellinor

CANNELL, James Joseph Coole	11 Jul 1862	Douglas	56	CANNELL, William	COOLE, Hannah
CANNELL, James	28 Apr 1864	Peel	14	CANNELL, John	RODGERS, Margaret
CANNELL, James Douglas	11 Jun 1879	Douglas	219	CANNELL, John James	KAIGHIN, Lizzy
CANNELL, James	29 Oct 1879	Peel	99	CANNELL, William	HUGHES, Elizabeth
CANNELL, James Andrew	22 Jan 1882	Lonan	45	CANNELL, Robert	KNEALE, Elizabeth
CANNELL, James	13 Jul 1885	Arbory	124	CANNELL, James	FRASER, Eliza
CANNELL, James Stephen	3 Jun 1886	Castletown	89	CANNELL, James Wood	STEPHEN, Elizabeth Ann
CANNELL, James	24 Mar 1891	Michael	58	CANNELL, John	COSTAIN, Eliza Catherine
CANNELL, James	2 Jan 1893	Braddan	130	CANNELL, James	BEDFORD, Ada
CANNELL, James Harold	14 Sep 1896	Douglas	1252	CANNELL, James	QUIRK, Margaret
CANNELL, James Henry	bp 16 Nov 1902	Douglas	1662	CANNELL, William James	CORLETT, Eleanor
CANNELL, James Norman	1903	Douglas	1683	CANNELL, Robert	KNEEN, Isabella
CANNELL, James Percy	14 Nov 1908		85	CANNELL, William Charles	HAMILTON, Eliza Jane
CANNELL, James William	1915	Douglas	2309	Vol. A	
CANNALL, James Stanley	1915	Douglas	3239	Vol. A	

CANNELL, Jane Callow	21 Mar 1887	Jurby	67	CANNELL, Thomas Clague	QUINE, Esther Annie
CANNELL, Jane	16 Apr 1891	Douglas	895	CANNELL, Joseph	CUBBON, Eleanor Ann
CANNELL, Janie May	12 Jun 1891	Andreas	95	CANNELL, William Joseph	CLARKE, Mary Ann
CANNELL, Jeanie Marguerite Gladys	9 Jul 1885	Douglas	535	CANNELL, Joseph	KEWLEY, Jane Eliza
CANNELL, Jennie	22 Jan 1893	Douglas	1006	CANNELL, John William	KERRUISH, Sarah Ascenith
CANNELL, Jessie Labena	5 Feb 1890	Douglas	825	CANNELL, Robert Henry	KANEEN, Catherine Margaret
CANNELL, Jessie Winifred	1901	Douglas	1607	CANNELL, Alfred	CHRISTIAN, Margaret
CANNELL, John Kaneen	17 May 1878	Douglas	162	CANNELL, John	KANEEN, Elizabeth
CANNELL, John Thomas	3 Aug 1878	Peel	56	CANNELL, James	MOORE, Catherine
CANNELL, John James	9 Sep 1878	Douglas	180	CANNELL, John	CORRIS, Elizabeth
CANNELL, John Thomas	15 Dec 1878	Michael	5	Not Given	CANNELL, Isabella
CANNELL, John	4 Feb 1879	Peel	75	CANNELL, Thomas	DENT, Catherine Jane
CANNELL, John William	12 Jul 1879	Douglas	223	CANNELL, John	CLUCAS, Calrice
CANNELL, John David	21 Jul 1880	Peel	113	CANNELL, John William	KERMODE, Christian Hannah

CANNELL, John James	12 Oct 1879	Lonan	19	CANNELL, William	COWLEY, Anne Jane
CANNELL, John James	15 Aug 1880	Castletown	43	CANNELL, James	LEYLAND, Emily
CANNELL, John Lee Ernest	1 Nov 1880	Bride	20	Not given	CANNELL, Alaimena Jamia
CANNELL, John William	29 Nov 1880	Arbory	52	CANNELL, James	FRASER, Eliza
CANNELL, John Newlands	29 May 1882	Peel	151	CANNELL, Richard	QUILLIAM, Anne
CANNELL, John Frederick	29 Apr 1884	Michael	27	CANNELL, Thomas	STEPHEN, Catherine
CANNELL, John James	7 Apr 1885	Douglas	521	CANNELL, John	CORRIS, Elizabeth
CANNELL, John Sydney Hadden	5 Aug 1885	Peel	210	CANNELL, John	KELLY, Sarah
CANNELL, John	1 Dec 1886	Onchan	618	Not given	CANNELL, Catherine
CANNELL, John Randle	28 Mar 1887	Castletown	95	CANNELL, John	EVANS, Martha
CANNELL, John Christian	4 Jan 1888	Douglas	679	CANNELL, John Christian	CLUCAS, Agnes
CANNELL, John Costain	29 Nov 1888	Michael	46	CANNELL, John	COSTAIN, Eliza Catherine
CANNELL, John Ashton	1 Apr 1890	Peel	292	CANNELL, Walter James	GELLING, Sarah Catherine
CANNELL, John Barker	30 May 1891	Lonan	135	CANNELL, John Joseph	KELLY, Ada Robena
CANNELL, John Samuel	9 Sep 1892	Rushen	218	CANNELL, Samuel	ALLEN, Margaret Annie Mint

CANNELL, John Alfred	26 Jun 1893	Ramsey	309	CANNELL, Joseph	CORLETT, Elizabeth
CANNELL, John	4 Aug 1893	Marown	136	CANNELL, Joseph	CUBBON, Eleanor Ann
CANNELL, John William	18 Jan 1894	Ramsey	320	CANNELL, John James	JOUGHIN, Isabella
CANNELL, John Quirk	30 Jul 1894	Michael	72	CANNELL, John Quirk	COWLEY, Eleanor Margaret
CANNELL, John Carson	8 Feb 1897	Douglas	1279	CANNELL, Thomas Albert	KNEEN, Elizabeth
CANNELL, John Henry	15 Aug 1897	Lonan	192	CANNELL, Robert	KNEALE, Elizabeth
CANNELL, John Thomas	27 Sep 1898	Onchan	1393	CANNELL, James Thomas	CHRISTIAN, Emily
CANNELL, John William	19 Apr 1899	Andreas	151	CANNELL, John Thomas	KNEALE, Margaret Ann
CANNELL, John Evan	22 May 1899	Braddan	185	CANNELL, Thomas	KENNEDY, Mary Hastie
CANNELL, John Clucas	25 Oct 1899	Douglas	1468	Not given	CANNELL, Annie Isabel (dec'd)
CANNELL, John	1901	Ballaugh	94	CANNELL, Charles Henry	CANNON, Sarah
CANNELL, John Holland	1901	Onchan	1556	Vol. A	
CANNELL, John Quirk	1901	Douglas	1571	Vol. A	
CANNELL, John E	~1902	Peel		CANNELL, John	CALLISTER, Annie Charlotte
CANNELL, John	~1908	German		CANNELL, Alfred Quirk	QUAYLE, Catherine Elizabeth

CANNELL, John James	1911	Douglas	2164	Vol. A	
CANNELL, John James	1911	Lonan	304	Vol. B	
CANNELL, John	1915	Onchan	2314	Vol. A	
CANNELL, Joseph	16 Jan 1879	Douglas	197	CANNELL, Edward	KNEALE, Emily
CANNELL, Joseph Charles	26 Dec 1881	Marown	31	Not given	CANNELL, Emma Mary
CANNELL, Joseph Albert	26 Mar 1883	Peel	164	CANNELL, James	MOORE, Catharine
CANNELL, Joseph	25 Oct 1883	Michael	25	CANNELL, Thomas	ESKDALE, Hannah Mary
CANNELL, Joseph Douglas	14 Nov 1888	Douglas	741	CANNELL, William	HOLLAND, Sarah
CANNELL, Joseph Arthur	18 Jan 1890	Ramsey	251	CANNELL, Joseph	CORLETT, Elizabeth
CANNELL, Joseph Herbert	9 May 1893	Lonan	149	CANNELL, John Joseph	KELLY, Ada Robena
CANNELL, Joseph Hammil	22 Aug 1893	Peel	342	CANNELL, Joseph	KINVIG, Jane
CANNELL, Joseph William Douglas	10 Sep 1897	Douglas	1330	CANNELL, Joseph	KEWLEY, Ada Margaret
CANNELL, Joseph Frank	25 Jan 1898	Douglas	1347	CANNELL, Isaac Edmund	KISSACK, Lily Eleanor
CANNELL, Joseph	19 Nov 1899	Peel	424	CANNELL, John	CANNON, Elizabeth
CANNELL, Laura Winifred	bp 30 Oct 1909	Malew		CANNELL, Edward Stephen	CAINE, Matilda
CANNELL, Lena	1912	Douglas	2185	Vol. A	

CANNELL, Leslie Gordon	17 Mar 1897	Onchan	1291	CANNELL, Frederick Henry	HOPKIN, Louisa
CANNELL, Lewis	3 Jul 1893	Peel		CANNELL, Charles	QUAYLE, Margaret
CANNELL, Lillian Ethel	27 Apr 1893	Douglas	1023	CANNELL, Thomas	LEWIN, Jane
CANNELL, Lily Anna	12 Nov 1895	Castletown	163	CANNELL, James Wood	STEPHEN, Elizabeth Ann
CANNELL, Lillian F	~1904	Peel		CANNELL, John	CALLISTER, Annie Charlotte
CANNELL, Louise Esther	22 May 1879	Ballaugh	6	CANNELL, Charles	CROWE, Elizabeth
CANNELL, Louise May	16 Jul 1893	Douglas	1039	CANNELL, William	SINNETT, Sarah
CANNELL, Mabel	17 Feb 1890	Lonan	123	CANNELL, John Joseph	KELLY, Ada Robena
CANNELL, Mabel	18 Jun 1890	Castletown	122	CANNELL, James Wood	STEPHEN, Elizabeth Ann
CANNELL, Mabel Elizabeth	06 Oct 1894	Michael	73	CANNELL, John	COSTAIN, Eliza Catherine
CANNELL, Mabel	1903	Douglas	1711	Vol. A	
CANNELL, Mabel Preston	1906	Douglas	1872	Vol. A	
CANNELL, Margaret Gertrude	27 Sep 1879	Lezayre	7	CANNELL, Thomas	QUIRK, Susanna
CANNELL, Margaret	5 Aug 1883	Lonan	62	CANNELL, William	COWLEY, Anne Jane
CANNELL, Margaret Emma	11 Oct 1885	Douglas	550	CANNELL, James	QUINE, Mary Ann

CANNELL, Maggie Douglas	10 Sep 1888	Douglas	728	CANNELL, John	CLUCAS, Maria
CANNELL, Margaret Helena	25 Oct 1890	Douglas	868	CANNELL, William	SINNETT, Sarah
CANNELL, Margaret Ann	26 May 1891	Onchan	910	Not given	CANNELL, Elizabeth
CANNELL, Margaret Jane	8 Jan 1893	German		CANNELL, Philip	CANNAN, Louisa Margaret
CANNELL, Margaret Ann	12 Feb 1893	Michael	66	CANNELL, John Quirk	COWLEY, Eleanor Margaret
CANNELL, Margaret Ann	30 Jun 1894	Andreas	116	CANNELL, John Thomas	KNEALE, Margaret Ann
CANNELL, Margaret Hilda	7 Aug 1894	Castletown	153	CANNELL, James Wood	STEPHEN, Elizabeth Ann
CANNELL, Margaret Emma	3 Jan 1897	Onchan	1273	CANNELL, James Thomas	CHRISTIAN, Emily
CANNELL, Margaret Madena	9 Apr 1898	Douglas	1362	CANNELL, Thomas	LEWIN, Jane
CANNELL, Margaret Hesketh	28 Apr 1898	Rushen	277	CANNELL, Walter Pollard	HESKETH, Mary
CANNELL, Margaret Elizabeth Grace	18 Jul 1899	Douglas	1451	CANNELL, Alfred	CHRISTIAN, Margaret
CANNELL, Margaret	29 Aug 1899	Douglas	1456	CANNELL, Thomas Albert	KNEEN, Elizabeth
CANNELL, Margaret Elsie	bp 2 Aug 1908	Douglas	1995	CANNELL, William James	CORLETT, Eleanor
CANNELL, Margaret M	~1910	Malew		CANNELL, Edward Stephen	CAINE, Matilda

CANNELL, Marion Etheline	28 Jun 1886	Peel	225	CANNELL, George	MILBURN, Sarah
CANNELL, Madgery Vera	10 Jul 1900	Douglas	1520	CANNELL, Edward Victor	QUINE, Catherine
CANNELL, Martha Ann	17 Apr 1882	Arbory	73	CANNELL, James	FRAZER, Eliza
CANNELL, Martha	2 Oct 1888	Michael	45	CANNELL, Thomas	WALKER, Sarah
CANNELL, Mary Eleanor	3 Apr 1880	German	108	CANNELL, John	CUBBON, Charlotte
CANNELL, Mary Elizabeth	13 Jul 1890	Lezayre	61	CANNELL, Charles Henry	CANNAN, Sarah Louisa
CANNELL, Mary Ann	3 Mar 1891	Braddan	112	CANNELL, Thomas Arthur	KELLY, Jane Elizabeth
CANNELL, Mary Isabel	15 Dec 1900	Braddan	200	CANNELL, Thomas	KENNEDY, Mary Hastie
CANNELL, Mary Eliza	1 Aug 1901	Michael	100	CANNELL, John	COSTAIN, Eliza Catherine
CANNELL, Matthias Henry	16 Dec 1887	Douglas	680	CANNELL, Thomas	KELLY, Mary Ann
CANNELL, Maud Edmma Isabel	1904	Douglas	1751	Vol. A	
CANNELL, May	6 Jun 1891	German	312	CANNELL, Philip	CANNAN, Louisa
CANNELL, Mona	15 Apr 1892	Castletown	143	CANNELL, James Wood	STEPHEN, Elizabeth Ann
CANNELL, Mona Isabella	27 Jul 1894	Douglas	1107	CANNELL, Robert	KNEEN, Isabella
CANNELL, Mona Asenath	8 Jun 1895	Douglas	1167	CANNELL, John William	KERRUISH, Sarah Asenath

CANNELL, Mona Mildred	14 Oct 1897	Douglas	1324	CANNELL, Henry	COFFEY, Isabella Mary
CANNELL, Mona Isabel	bp 28 Dec 1904	Douglas	1733	CANNELL, Edward Victor	QUINE, Catherine
CANNELL, Mona Cecilia	1905	Douglas	1834	Vol. A	
CANNELL, Mona Catherine	1908	Douglas	1976	CANNELL, Robert William	[CANNELL], Catherine
CANNELL, Nellie	1900	Douglas	1488	Vol. A	
CANNELL, Nessie Doris	1905	Onchan	1848	CANNELL, William	AGNEW, Annie
CANNELL, Norah Marie	1915	Douglas	2308	Vol. A	
CANNELL, Percy	12 Oct 1887	Ramsey	206	CANNELL, John	KNEALE, Margaret
CANNELL, Percy	25 Mar 1896	Peel	375	CANNELL, Charles	QUAYLE, Margaret
CANNELL, Philip Henry	27 Feb 1882	Douglas	358	CANNELL, Joseph	KEWLEY, Jane Eliza
CANNELL, Philip Henry	4 Mar 1882	German	145	CANNELL, John	CUBBON, Charlotte
CANNELL, Phyllis Dorothy	1914	Onchan	2262	Vol. A	
CANNELL, Priscilla	14 Jul 1857	Douglas	32	CANNELL, William	COOLE, Hannah
CANNELL, Reginald Kerruish	26 Jul 1899	Douglas	1449	CANNELL, John William	KERRUISH, Sarah Aseneth
CANNELL, Richard William	15 Feb 1870	Douglas	114	CANNELL, Richard	WOOD, Elizabeth Emily
CANNELL, Richard	26 May 1882	Ramsey	116	Not given	CANNELL, Isabella

CANNELL, Richard Henry	5 Jan 1898	Douglas	1343	CANNELL, James	FOLKES, Ann Jane
CANNELL, Richard Cowley	20 May 1901	Michael	99	CANNELL, John Quirk	COWLEY, Eleanor Margaret
CANNELL, Richard Douglas	1914	Douglas	2260	Vol. A	
CANNELL, Robert William	6 Nov 1879	Douglas	239	CANNELL, John	KANEEN, Elizabeth
CANNELL, Robert Kneale	27 Feb 1880	Lonan	24	CANNELL, Robert	KNEALE, Elizabeth
CANNELL, Robert Christian	26 Aug 1880	Braddan	21	CANNELL, William	CLUCAS, Ann
CANNELL, Robert Coning	17 Apr 1881	Castletown	51	CANNELL, John	LAWSON, Elizabeth
CANNELL, Robert Daniel	26 May 1882	Lonan	47	CANNELL, William	COWLEY, Anne Jane
CANNELL, Robert Eldred	29 Jul 1882	Ramsey	119	CANNELL, John	CLARKE, Margaret Ann
CANNELL, Robert Charles	8 Apr 1886	Peel	221	CANNELL, Charles	QUAYLE, Margaret
CANNELL, Robert Gelling	14 Dec 1887	Rushen	160	CANNELL, Walter James	GELLING, Sarah Catherine
CANNELL, Robert Prestwood	15 Mar 1890	Douglas	829	CANNELL, Robert	KNEEN, Isabella
CANNELL, Robert Buchanan	6 May 1890	Peel	293	Not given	CANNELL, Jane
CANNELL, Robert Richard	1 Oct 1891	Douglas	931	CANNELL, Robert Henry	CAIN, Ann Jane
CANNELL, Robert Henry	22 Jan 1891	Peel	306	CANNELL, James	MOORE, Catharine

CANNELL, Robert Henry	24 Dec 1891	Ramsey	286	CANNELL, Robert Henry	KANEEN, Catherine Margaret
CANNELL, Robert Quine	28 Feb 1896	Onchan	1213	CANNELL, Edward Victor	QUINE, Catherine
CANNELL, Robert Herbert	14 May 1898	Douglas	1376	CANNELL, Joseph	KINVIG, Eliza Jane
CANNELL, Robert Alexander	1901	Douglas	1573	Vol. A	
CANNELL, Robert Edward Kneale	bp 20 Dec 1903	Andreas		CANNELL, John Thomas	KNEALE, Margaret Ann
CANNELL, Robert Craine	1905	Douglas	1807	CANNELL, Robert William	[CANNELL], Catherine
CANNELL, Robert Quayle	7 Apr 1905	Braddan	237	CANNELL, Thomas	KENNEDY, Mary Hastie
CANNELL, Robert Clucas	1909	Braddan	270	Vol. C	
CANNELL, Sarah Jane	19 Apr 1879	Douglas	210	CANNELL, James	QUINE, Mary Ann
CANNELL, Sarah Jane	3 Apr 1880	Michael	11	CANNELL, Thomas	WALKER, Sarah
CANNELL, Sarah Ann	13 Oct 1880	Douglas	294	CANNELL, Thomas	LEWIN, Jane
CANNELL, Sarah Onchan	8 Sep 1892	Onchan	986	CANNELL, John	CLUCAS, Maria Jane
CANNELL, Sarah Christian	12 Nov 1895	Castletown	163	CANNELL, James Wood	STEPHEN, Elizabeth Ann
CANNELL, Seymore Scott	23 Jul 1877	Douglas	151	CANNELL, John Thomas	KELLY, Catherine
CANNELL, Stanley Cubbon	13 Jun 1878	Marown	1	Not given	QUINE, Jane

CANNELL, Stanley Christian	21 Aug 1901	Braddan	206	Not given	CANNELL, Christian Ann
CANNELL, Stanley	bp 16 Aug 1903	Michael		CANNELL, John	COSTAIN, Eliza Catherine
CANNELL, Stanley Herbert	bp 17 Apr 1907	Douglas	1924	CANNELL, Stanley Ambrose	GARRETT, Lily Ann
CANNELL, Stephen Jonothan	bp 19 Jul 1908	Malew		CANNELL, Edward Stephen	CAINE, Matilda
CANNELL, Susan Ann	30 Sep 1880	Peel	118	CANNELL, James	MOORE, Catharine
CANNELL, Susan	16 Feb 1888	Peel	257	CANNELL, John	KERMODE, Christian
CANNELL, Sydney Stephens	20 Apr 1897	Douglas	1294	Not given	CANNELL, Mary Jane
CANNELL, Symmia	13 Jan 1897	Braddan	166	CANNELL, Thomas	KENNEDY, Mary Hastie
CANNELL, Thomas Henry	1 Jun 1878	Michael	1	CANNELL, William	QUIRK, Anna
CANNELL, Thomas Henry	26 Jun 1878	Douglas	171	CANNELL, Thomas	GELLING, Elizabeth
CANNELL, Thomas Christopher	22 May 1879	Ballaugh	6	CANNELL, Charles	CROWE, Elizabeth
CANNELL, Thomas William	18 Jul 1880	Douglas	279	CANNELL, John Thomas	KELLY, Catherine
CANNELL, Thomas Henry	11 May 1881	Malew	38	CANNELL, Henry	CAINE, Ann Jane
CANNELL, Thomas Quine	21 Nov 1885	Jurby	58	CANNELL, Thomas Clague	QUINE, Easther Hanna

CANNELL, Thomas E	1885	Douglas	546	Vol. A2	
CANNELL, Thomas	20 Oct 1886	Arbory	145	CANNELL, James	FRASER, Eliza
CANNELL, Thomas Herbert	27 Nov 1886	Lonan	92	CANNELL, William	COWLEY, Anne Jane
CANNELL, Thomas Bramwell	15 Feb 1887	Douglas	629	CANNELL, Thomas Henry	BOLLAND, Mary Louisa
CANNELL, Thomas	24 Feb 1895	Arbory	244	CANNELL, Charles	MYLCRANE, Margaret
CANNELL, Thomas Albert	8 Feb 1897	Douglas	1279	CANNELL, Thomas Albert	KNEEN, Elizabeth
CANNELL, Thomas Isaac	20 Feb 1898	Braddan	174	CANNELL, Thomas	KENNEDY, Mary Hastie
CANNELL, Thomas Arthur	1901	Andreas	166	CANNELL, John Thomas	KNEALE, Margaret Ann
CANNELL, Thomas Clucas	1905	Douglas	1842	CANNELL, William Clucas	[CANNELL], Emily Edith
CANNELL, Thomas Cecil	1906	Douglas	1853	CANNELL, William James	CORLETT, Eleanor
CANNELL, Thomas Wilfrid	1909	Onchan	2061	CANNELL, William	AGNEW, Annie
CANNELL, Vida Olivia	27 Oct 1897	Douglas	1332	CANNELL, Edward Victor	QUINE, Catherine
CANNELL, Violet May	26 Aug 1900	Douglas	1530	CANNELL, Isaac Edmund	KISSACK, Lily Eleanor
CANNELL, Walter Stanley	7 May 1887	Douglas	638	CANNELL, John James	KAIGHEN, Lizzie
CANNELL, Walter	1 Mar 1896	Douglas	1255	CANNELL, James	FOLKES, Ann Jane

CANNELL, Walter Arthur	13 Mar 1899	Peel	388	CANNELL, Walter James	GELLING, Sarah Catherine
CANNELL, Walter Carr	1 Aug 1899	Rushen	291	CANNELL, Walter Pollard	HESKETH, Mary
CANNELL, Walter Stephen	1904	Douglas	1787	Vol. A	
CANNELL, Walter	~1906	Michael		CANNELL, John Quirk	COWLEY, Eleanor Margaret
CANNELL, Walter Reginald	1908	Onchan	1977	CANNELL, William	AGNEW, Annie
CANNELL, Wilfred	24 Feb 1880	Ramsey	86	CANNELL, John	KNEALE, Margaret
CANNELL, Wilfred Sidney	4 May 1890	Douglas	840	CANNELL, Edward Victor	QUINE, Catherine
CANNELL, Wilfred	12 Sep 1890	Douglas	862	CANNELL, Thomas	LEWIN, Jane
CANNELL, William Charles	1855	Douglas	21	Vol. A1	
CANNELL, William	4 Jul 1878	Peel	51	CANNELL, William	HUGHES, Elizabeth
CANNELL, William Henry	2 Sep 1878	Lonan	4	CANNELL, Robert	KNEALE, Elizabeth
CANNELL, William Henry	18 Oct 1879	Arbory	35	CANNELL, Thomas	COMISH, Margaret
CANNELL, William Henry	16 Apr 1880	Castletown	42	CANNELL, John	TAGGART, Elizabeth
CANNELL, William	2 Feb 1881	Michael	14	CANNELL, William	QUIRK, Anna
CANNELL, William Clucas	16 Feb 1881	Douglas	303	CANNELL, John Christian	CLUCAS, Agnes

CANNELL, William Stephen	11 Mar 1886	Michael	15	CANNELL, Thomas	STEPHEN, Catherine
CANNELL, William Henry	27 May 1882	Peel	150	CANNELL, William	HUGHES, Elizabeth
CANNELL, William Thomas	11 Sep 1887	Douglas	658	CANNELL, William	HOLLAND, Sarah
CANNELL, William Edward	28 May 1888	Arbory	163	CANNELL, Charles	MYLCRAINE, Margaret
CANNELL, William Richard	5 May 1889	Douglas	771	CANNELL, Thomas	LEWIN, Jane
CANNELL, Willie	3 Jan 1890	Rushen	186	CANNELL, Joseph	CUBBON, Eleanor Ann
CANNELL, William James	23 Jan 1890	Douglas	822	Not given	CANNELL, Catherine
CANNELL, William Edward	15 Feb 1890	Michael	51	CANNELL, John	COSTAIN, Eliza
CANNELL, William Stanley	18 Mar 1894	Douglas	1085	CANNELL, John William	KERRUISH, Sarah Aceneth
CANNELL, William Kneale	12 Jun 1894	Lonan	159	CANNELL, Robert	KNEALE, Elizabeth
CANNELL, William Norman Kelly	20 Aug 1894	Peel	353/354	CANNELL, John	KELLY, Sarah
CANNELL, William	21 Aug 1895	Lonan	170	CANNELL, James	KELLY, Mary Ann
CANNELL, William Clarke	15 Oct 1895	Jurby	125	CANNELL, William Joseph	CLARKE, Mary Ann
CANNELL, William Watterson	3 Aug 1896	Michael	80	CANNELL, John Quirk	COWLEY, Eleanor Margaret

CANNELL, William Basil	25 Aug 1896	Douglas	1250	CANNELL, Robert	KNEEN, Isabella
CANNELL, William Henry	27 Nov 1896	Peel	354	CANNELL, Samuel	KELLY, Catherine Alice
CANNELL, William Stanley	28 Nov 1896	Foxdale		CANNELL, William Charles	HAMILTON, Eliza Jane
CANNELL, William Charles	11 Sep 1897	Lonan	193	CANNELL, William	AGNEW, Annie
CANNELL, William Malcolm	5 Oct 1897	Ramsey	381	CANNELL, William Bishop	CALEY, Amy
CANNELL, William	30 Sep 1898	Castletown	182	CANNELL, Samuel	KELLY, Catherine Alice
CANNELL, William Albert	25 Apr 1900	Douglas	1504	CANNELL, William James	CORLETT, Eleanor
CANNELL, William Duncan	1901	Ramsey	434	Vol. A	
CANNELL, William Edward	1901	Douglas	1571	Vol. A	
CANNELL, William	~1904	German		CANNELL, Alfred Quirk	QUAYLE, Catherine Elizabeth
CANNELL, William H	~1904	Malew		CANNELL, Edward Stephen	CAINE, Matilda
CANNELL, William Albert	1910	Braddan	277	Vol. C	
CANNELL, William James	1912	Lonan	314	Vol. B	
CANNELL, Winifred Charlotte	30 Mar 1896	Douglas	1216	CANNELL, John Robert	COSTAIN, Catherine Maud

[RETURN TO INDEX OF BIRTHS](#)

CRONKBOURNE VILLAGE, TROMODE
TROMODE IS THE ONLY 'INDUSTRIAL' VILLAGE ON THE ISLAND.

The first Moore sailcloth works was started in Duke Street in 1790 by brothers James and Edward Moore with their father. As they needed a bleaching field they rented Ballabeg farm in Braddan on the other side of the river from Tromode. Following the death of their father in 1810 the brothers dissolved their partnership in 1814 - Edward started his business in the old corn mill across the river at Tromode whilst James moved back to Douglas starting his factory in Factory Lane (later Wellington Street) but in 1823 bought his brother's works after Edwards bankruptcy. James bought Cronkbourne (his invented name mixing Manx *Cronk* = Hill and English *bourne* = river) built Cronkbourne House and the works in which he was assisted by his son [William Fine Moore](#). On James' death in 1846 his estate passed by law to his eldest son [Joseph Christian Moore](#) who being unmarried and Archdeacon of Man, sold the business to his brother William Fine Moore.

The village was started in the 1840's by William Fine Moore to provide accommodation for the workers at his nearby Flax mill (making sailcloth etc.) along the river to the North of the village. He lived in Cronkbourne House a little to the south of the village along the river.

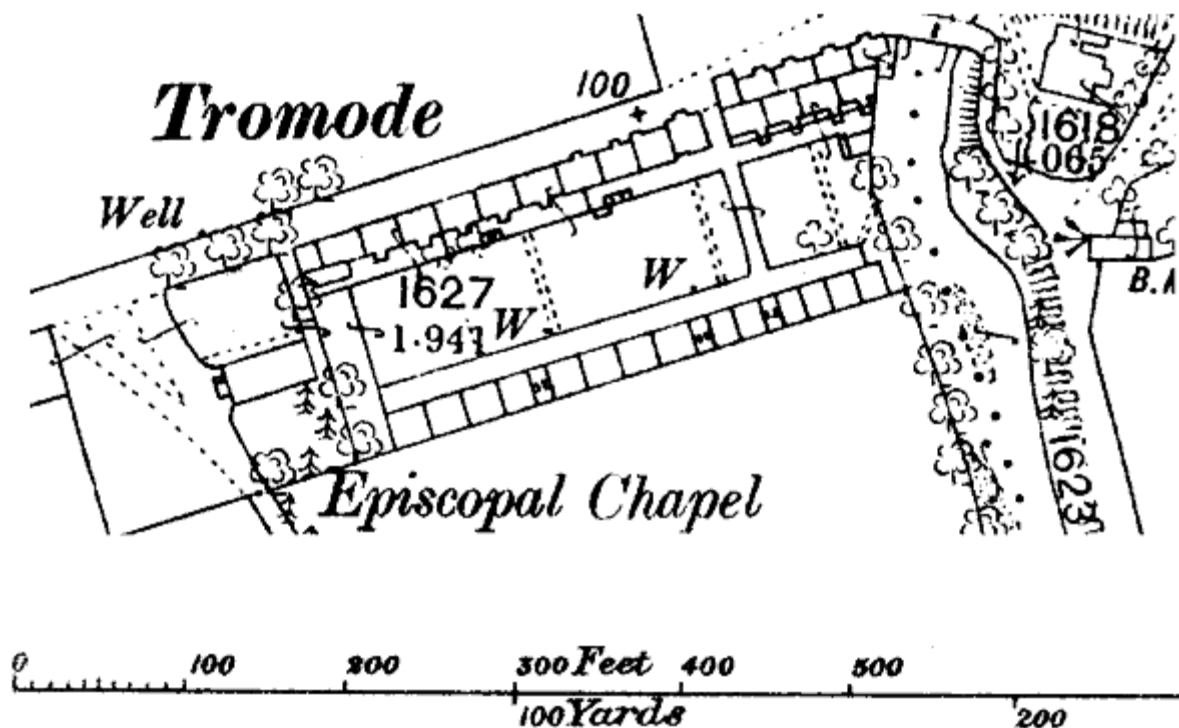

The plan, extracted from the 1868, 1:2500 plan shows the two lines of small terraced houses separated by a sward of grass. To the west the village green terminates in a schoolroom and chapel, to the east bounded by the river which originally provided power for the works. Four larger houses exist in the north-east - these were probably allocated to the skilled engineers needed for the machinery. [Archibald Knox](#) was born in Tromode whilst his father worked at Tromode.

A lithograph was issued c.1850 showing a somewhat idealised view of the village (possibly the housing was intended to be two storey but they do look a little like a Scottish tenement).



The view is looking up the river to the factory from Cronkbourne House - the village is to the left.

FACTORY

The Manx Sun for 28 September 1850 gives a lengthy account of the factory in its early days.

The motive power is derived from an iron water-wheel . . . 19ft diameter and 8ft wide, the water is applied on the overshot principle. When the supply of water is plentiful the motion is entirely derived therefrom, and even in times of scarcity the water is by a peculiar contrivance, husbanded, as it were, so as to give an adequate supply for a few hours in the morning. . . . When the water fails to communicate the required motion recourse is had to a horizontal steam-engine of 16 inches cylinder and 4ft stroke. ... The wheel was made by John Rowan and Sons of Belfast.... The motion of this wheel . . . is conveyed by internal and external contrivances . . . to the rooms containing the different machines....

We come now to the heckling. This operation is for the purpose of removing the tow or short fibre.... A quantity of the flax is arranged in a sort of case, and introduced at one end of the machine. Speedily the first operation is effected-that of getting rid of the coarser matter. In this state, the portion of the flax is passed, by the machine itself . . . into another division, and then to another, in each of which a different degree of fineness is produced, till, at last, every particle of extraneous matter is removed, and the whole of filaments arranged in distinct even and parallel fibres.... The heckling machine was manufactured by Samuel Lawson and Sons of Leeds, upon their patented principle The next process is accomplished by various drawing machines. The drawing is for the purpose of straightening the fibres. The

first result of the drawing is what is called the sliver, a beautiful, glossy, ribbon-like arrangement of the fibres. The subsequent drawing is for equalising this sliver.... The product is then ready for roving.

The roving throws the sliver, thus arranged and equalized, into coarse thread, twisting it slightly, which thread is then ready for the spinners. The spinning is conducted in upper rooms, where there are 636 spindles . . . Here the coarse thread, derived from the roving, is spun and is afterwards reeled. The spinning and preparing machines were made by Samuel Lawson & Sons and Peter Fairbairne & Co of Leeds....

The yarn is also bleached on the premises. This department contains a splash-mill, washing reels, wringing hooks, and weft beating machine driven by a water-wheel. After bleaching process is accomplished, the yarn is in summer hung on poles in the neighbouring green to be dried, and in winter, this is effected by means of a stove. During the night time, and in rainy weather, the yarn is carried into a shed 150ft long and hung up there. The drying may now be supposed to be completed.

All is now ready for the weaving. This important part of the process takes place in a separate building . . . it is in reality one room. The roof consists of a number of divisions a peculiarity adopted for the due admission of light. The whole of the Northern aspect of each division is glazed . . . the power looms are by C. Parker of Dundee....

LAUNDRY

The following is an advert from 1923 Examiner Annual

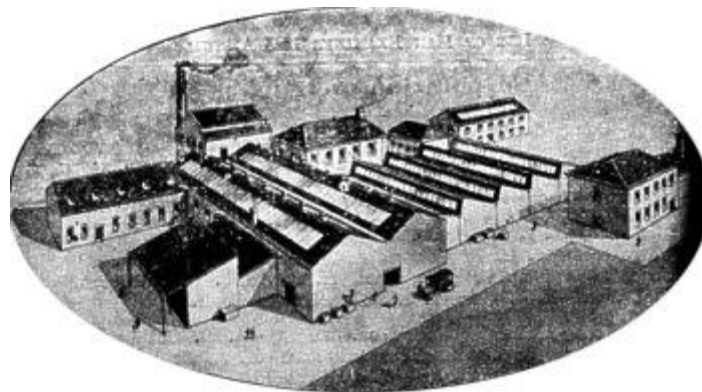

THE above premises were formerly occupied in making Moore's Sail Cloths. Clucas's Laundry, Ltd., have made the works into a large Laundry and Brush making Factory. The Laundry is one of the largest and best equipped in the United Kingdom, and the Brush Factory is steadily growing into one of the largest Brush Factories. It is just doubling its turnover each year. This Laundry and Brush Factory is a great credit to the Island and speaks well for the ability and enterprise of the three partners, viz T. Clucas, S. Clucas, and W. Callow. This is the only Laundry Co in the British Isles which provides houses for its employees. The Company owns the whole village of Tromode, and their employees occupy all the houses. The village is lighted by electricity, and is worth a visit any evening to see the decided improvement of Lighting by Electricity instead of gas. The electric current for both

village and works is generated by Water Turbines, which were recently added to the laundry plant to replace the water wheel formerly used by the Sail Cloth Works.



Interior of Clucas's Laundry c. 1913
(from NMP Manx Year Book 1914)

CURRENT STATE

The sail cloth works closed in 1905 ; the site was taken over for many years as Clucas's laundry and brush factory but in the 1990's became a somewhat rundown industrial site - a new housing estate has been built to the east and the village itself, initially threatened with destruction seems to have been saved. The south row of houses have had extensions to the rear - following extensive renovation both rows have kept their facades but the interiors have been modernised..



View of south row of houses - after recent restoration

The schoolroom and hall looking west - built to a design of [Ewan Christian](#). There was originally a bell turret on the gable wall.



The chapel entrance looking east - as the village is built on a hill this entrance is into the upper floor of the schoolroom.

REFERENCES

T.A.Bawden, L.S. Garrad, et al *The Industrial Archaeology of the Isle of Man* Newton Abbot: David & Charles 1972 (ISBN 0-7153-5440-X)

Cronkbourne Village IoMFHS [vol X no3 p p68-70](#)

[P Kelly] *Taking the Wind out of their Sails* IoM Vic Soc Newsletter #50 pp16/8 May 1998

CHAPTER NINE

ARCHIVE RECORDS FOR THE FAMILY HUTCHINSON IN NEW ZEALAND

HUTCHINSON WILLIAM DOBSON - AUCKLAND - GROCER

R21448185

Auckland repository

Physical

1912 - 1912



CONTACT US

<https://collections.archives.govt.nz/web/arena/search#/?q=George+Rowland+Hutchinson>

26 results

Filter

Sort

HUTCHINSON George Rowland - Auckland - Merchant

R9368426

Auckland repository

Physical

1952 - 1952



Land valuation - George Rowland Hutchinson to Kenneth Rowland Hutchinson, a Director of Orakei Properties Limited

R24878796

Auckland repository

Physical

1958 - 1958

HUTCHINSON George Rowland - Auckland - Company Director

R13092974

Auckland repository

Physical

1974 - 1974



HUTCHINSON Fanny Eileen - Auckland - Wife of George Rowland

R9367951

Auckland repository

Physical

1947 - 1947



HUTCHINSON, George Rowland - WWI 5/566, WWII 86281 - Army

R24060170

Wellington repository

Physical

1914 - 1945



HUTCHINSON, George Rowland - WW1 5/636a - Army

R18051505

Wellington repository

Physical

1914 - 1918



HUTCHINSON, George Rowland - WWI 5/566, WWII 802821 - Army

R24169600

Wellington repository

Physical

1914 - 1945



Land valuation - Ellis Felix Ashton to George Rowland Hutchinson

R24880873

Auckland repository

Physical

1961 - 1961

Land valuation - George Rowland Hutchinson to Orakei Properties Limited

R25359618

Auckland repository

Physical

1966 - 1966

Land valuation - Frank Walter Quintal to George Rowland Hutchinson

R24870618

Auckland repository

Physical

1950 - 1950

Land valuation - John Birdsall Greenwood to George Rowland Hutchinson

R24871417

Auckland repository

Physical

1951 - 1951

HUTCHINSON, George Rowland - WWI 5/636A, WWII N/N - Army

R24169601

Wellington repository

Physical

1914 - 1945



Application for consent to sale - John Rowdon Milne to George Rowland Hutchinson

R24112314

Auckland repository

Physical

1948 - 1948

Application for consent to sale - Harold Grosvenor Pinel to George Rowland Hutchinson. Remuera Rd, Remuera

R10522723

Auckland repository

Physical

1944 - 1944

Land valuation - Matthew Johnson Frost (Lessor) to George Rowland Hutchinson, a Director of Orakei Properties Limited (Lessee)

R24878219

Auckland repository

Physical

1957 - 1957

Hutchinson, George Rowland and Grindrod, Albert Ernest of Auckland - lot 3 part allot 29 sec 8 Suburbs of Auckland

R25402306

Auckland repository

Physical

1927 - 1927

Generation:

GENERATION

was born about:

At:

Died about:

At:

Married about:

At:

To:

She was born about:

At:

Died about:

At:

They had the following children...

Note: If born a hundred years ago or sooner there will be no records on NZ historical BDM

1/.

2/.

3/.

4/.

5/.

BIRTHS OF PARENTS OF THESE CHILDREN...

MARRIAGE...

BIRTHS OF CHILDREN...

~ 149 ~

DEATHS...

ARCHIVES...

PAPERS PAST

Above records from <https://www.familysearch.org/>

Above records from New Zealand historical Births, Deaths and Marriages

Above records from Australia and New Zealand, Find a Grave Index, 1800s-Current